

THOMPSON TIMBER SALE NOTICE

3446 S. SR 241, Wheatland, IN 47597

County: Knox

State: Indiana

Date: Friday, April 9, 2021 @ 10:00 AM Eastern (Knox County time). Bid opening is at the property.

Type of Sale: Sealed or phone bids. Twenty five percent down at contract signing, balance due by May 1, 2022 or before logging begins, whichever comes first. Buyer will have until **November 1, 2022** to remove the timber.

Owner: William C. Thompson II Rev. Trust & Theresa Thompson Rev. Trust, William C. II & Theresa S. Thompson, William C. Thompson II ½ int. & Theresa Thompson ½ int.

Location: Approximately .75 miles northeast of Monroe City in the NW ¼, Don. 60 and the S ½, Don. 59, T2N, R8W in Harrison Township. From the intersection of S. SR 61 and SR 241 in Monroe City, go northeast on 241 approximately .8 miles to the Thompson residence. It is the second house on the right past the Anson grain silos. About .1 miles past the house is lane on the right. This is the bid opening and the recommended log yard for Stand 1. Stand 1 lies behind the house and log yard. Stands 2 and 3 are across the highway. Access to those stands is either using the driveway on the west side, west of the Thompson residence, or from the circle drive near the abandoned building on the east side. **See map on back.**

Contact: Multi-Resource Management, Inc., 6800 S. Kyana Rd., Birdseye, IN 47513
 e-mail: multiresourcemt@gmail.com
 Doug Brown 812-639-9724 (C)
 Anthony Mercer 317-374-2826 (C)

Remarks: Trees are marked with **Blue** paint. Seller reserves the right to accept or reject any or all bids. The owner and their agents make no guarantees of the board feet, number, or quality of trees listed in the timber tally. Bidders are urged to satisfy themselves as to type, quality, and quantity of timber offered for sale. Buyer must have an Indiana timber buyer's license. Best management logging practices are required during the harvest operation. Purchaser will be required to carry general liability insurance & workers' compensation. **A summary of diameter and volume distributions by species is available upon request.**

TIMBER TALLY

	Stand 1		Stand 2		Stand 3		Totals	
SPECIES	# Trees	Est. Volume	# Trees	Est. Volume	# Trees	Est. Volume	# Trees	Est. Volume
Tuliptree	52	20,653	116	51,739	18	7,362	186	79,754
Black Walnut	81	11,149	5	1,016	-0-	-0-	86	12,165
Soft Maple	13	1,802	18	5,071	26	5,211	57	12,084
Hickory	-0-	-0-	25	8,014	11	2,754	36	10,768
White Oak	5	1,846	13	5,829	4	1,041	22	8,716
Black Cherry	15	2,054	18	4,544	7	997	40	7,595
Sycamore	1	927	7	1,871	15	4,057	23	6,855
Black Oak	5	2,663	7	3,566	-0-	-0-	12	6,229
Shingle Oak	13	4,221	-0-	-0-	1	418	14	4,639
Sweetgum	-0-	-0-	8	3,970	2	617	10	4,587
Sugar Maple	9	989	12	2,893	-0-	-0-	21	3,882
Ash	4	372	12	2,040	4	619	20	3,031
S. Red/PinOak	9	2,354	1	630	-0-	-0-	10	2,984
Blackgum	7	1,493	4	385	4	496	15	2,374
Red Oak	1	289	2	860	1	579	4	1,728
Misc. *	4	587	16	2,351	4	594	24	3,532
Subtotals	219	51,399	264	94,779	97	24,745	580	170,923
Culls	91	-0-	100	-0-	35	-0-	226	-0-

*Includes 5 beech, 5 persimmon, 5 sassafras, 2 red elm, 1 honeylocust, 1 basswood, 2 hackberry and 3 American elm.

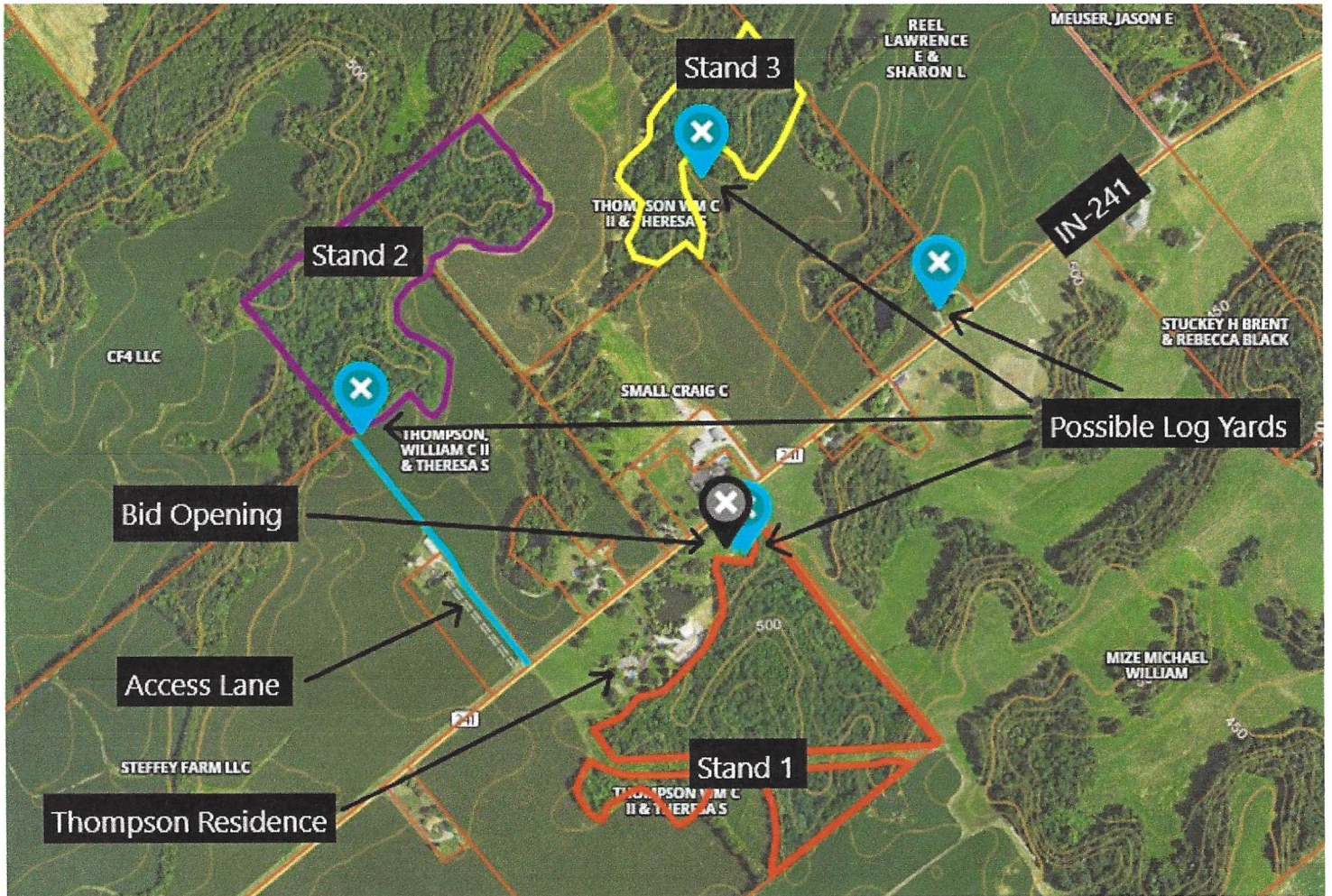

Tom Thompson

Knox, IN

Stand Number: 1
 Number Acres: 28.8
 100% Inventory

Total

Red Oak
 Hardwood Sawtimber
 Board Feet
 LOCAL lgr

DBH	Trees	Vol
4		
5		
6		
7		
8		
9		
10		
11		
12		
13		
14		
15		
16		
17		
18		
19		
20		
21		
22		
23	1.00	289.00
24		
25		
26		
27		
28		
29		
30		
31		
32		
33		
34		
35		
36		
37		
38		
39		
40		
1.00	289.00	
Avg Vol 289.00		

Black Oak
 Hardwood Sawtimber
 Board Feet
 LOCAL lgr

DBH	Trees	Vol
4		
5		
6		
7		
8		
9		
10		
11		
12		
13		
14		
15		
16		
17		
18		
19		
20		
21		
22		
23	1.00	228.00
24		
25		
26		
27	2.00	875.00
28		
29	1.00	825.00
30		
31		
32		
33		
34		
35		
36	1.00	735.00
37		
38		
39		
40		
5.00	2,663.00	
Avg Vol 532.60		

White Oak
 Hardwood Sawtimber
 Board Feet
 LOCAL lgr

DBH	Trees	Vol
4		
5		
6		
7		
8		
9		
10		
11		
12		
13		
14	1.00	41.00
15		
16		
17		
18		
19		
20		
21	1.00	225.00
22	1.00	305.00
23		
24		
25		
26		
27		
28		
29		
30	1.00	685.00
31		
32		
33		
34		
35		
36		
37	1.00	590.00
38		
39		
40		
5.00	1,846.00	
Avg Vol 369.20		

Black Walnut
 Hardwood Sawtimber
 Board Feet
 LOCAL lgr

DBH	Trees	Vol
4		
5		
6		
7		
8		
9		
10		
11		
12		
13	2.00	88.00
14	8.00	418.00
15	10.00	667.00
16	7.00	692.00
17	14.00	1,868.00
18	12.00	1,478.00
19	6.00	989.00
20	5.00	854.00
21	4.00	799.00
22	5.00	1,056.00
23	4.00	1,080.00
24	2.00	514.00
25	2.00	646.00
26		
27		
28		
29		
30		
31		
32		
33		
34		
35		
36		
37		
38		
39		
40		
81.00	11,149.00	
Avg Vol 137.64		

Tuliptree
 Hardwood Sawtimber
 Board Feet
 LOCAL lgr

DBH	Trees	Vol
4		
5		
6		
7		
8		
9		
10		
11		
12		
13		
14	2.00	206.00
15	1.00	131.00
16	5.00	679.00
17	3.00	553.00
18	6.00	1,303.00
19	3.00	442.00
20	4.00	1,164.00
21	1.00	129.00
22	4.00	1,545.00
23	3.00	1,349.00
24	4.00	1,914.00
25	2.00	1,052.00
26	5.00	2,744.00
27	2.00	1,684.00
28	1.00	478.00
29	2.00	1,650.00
30	2.00	1,142.00
31		
32		
33		
34	1.00	1,078.00
35		
36		
37		
38	1.00	1,410.00
39		
40		
52.00	20,653.00	
Avg Vol 397.17		

Hard Maple
 Hardwood Sawtimber
 Board Feet
 LOCAL lgr

DBH	Trees	Vol
4		
5		
6		
7		
8		
9		
10		
11		
12		
13		
14	1.00	72.00
15	1.00	71.00
16	2.00	196.00
17	1.00	103.00
18	3.00	322.00
19		
20		
21	1.00	225.00
22		
23		
24		
25		
26		
27		
28		
29		
30		
31		
32		
33		
34		
35		
36		
37		
38		
39		
40		
9.00	989.00	
Avg Vol 109.89		

Soft Maple
 Hardwood Sawtimber
 Board Feet
 LOCAL lgr

DBH	Trees	Vol
4		
5		
6		
7		
8		
9		
10		
11		
12		
13		
14	1.00	57.00
15	1.00	71.00
16		
17	3.00	297.00
18	2.00	203.00
19	3.00	408.00
20	1.00	238.00
21	1.00	316.00
22		
23		
24		
25	1.00	212.00
26		
27		
28		
29		
30		
31		
32		
33		
34		
35		
36		
37		
38		
39		
40		
13.00	1,802.00	
Avg Vol 138.62		

Ash
 Hardwood Sawtimber
 Board Feet
 LOCAL lgr

DBH	Trees	Vol
4		
5		
6		
7		
8		
9		
10		
11		
12		
13		
14	1.00	72.00
15	1.00	71.00
16	1.00	110.00
17		
18	1.00	119.00
19		
20		
21		
22		
23		
24		
25		
26		
27		
28		
29		
30		
31		
32		
33		
34		
35		
36		
37		
38		
39		
40		
4.00	372.00	
Avg Vol 93.00		

Black Cherry
 Hardwood Sawtimber
 Board Feet
 LOCAL lgr

DBH	Trees	Vol
4		
5		
6		
7		
8		
9		
10		
11		
12		
13		
14	2.00	141.00
15	1.00	90.00
16	1.00	146.00
17	3.00	305.00
18	2.00	168.00
19	2.00	305.00
20		
21	2.00	446.00
22	2.00	453.00
23		
24		
25		
26		
27		
28		
29		
30		
31		
32		
33		
34		
35		
36		
37		
38		
39		
40		
15.00	2,054.00	
Avg Vol 136.93		

Blackgum
 Hardwood Sawtimber
 Board Feet
 LOCAL lgr

DBH	Trees	Vol
4		
5		
6		
7		
8		
9		
10		
11		
12		
13		
14		
15		
16	1.00	110.00
17		
18	3.00	567.00
19		
20		
21	1.00	225.00
22	1.00	305.00
23		
24		
25	1.00	286.00
26		
27		
28		
29		
30		
31		
32		
33		
34		
35		
36		
37		
38		
39		
40		
7.00	1,493.00	
Avg Vol 213.29		

Tom Thompson

Knox, IN

Stand Number: 1
 Number Acres: 28.8
 100% Inventory

Total

Southern Red Oak/Pin Oak

Hardwood Sawtimber Board Feet LOCAL Igr		
DBH	Trees	Vol
4		
5		
6		
7		
8		
9		
10		
11		
12		
13		
14		
15	1.00	90.00
16	1.00	110.00
17		
18	3.00	480.00
19		
20		
21		
22		
23	1.00	344.00
24	1.00	190.00
25	2.00	1,140.00
26		
27		
28		
29		
30		
31		
32		
33		
34		
35		
36		
37		
38		
39		
40		
9.00	2,354.00	
Avg Vol	261.56	

Sycamore

Hardwood Sawtimber Board Feet LOCAL Igr		
DBH	Trees	Vol
4		
5		
6		
7		
8		
9		
10		
11		
12		
13		
14		
15		
16		
17		
18		
19		
20		
21		
22		
23		
24		
25		
26		
27		
28		
29		
30		
31		
32	1.00	927.00
33		
34		
35		
36		
37		
38		
39		
40		
1.00	927.00	
Avg Vol	927.00	

Shingle Oak

Hardwood Sawtimber Board Feet LOCAL Igr		
DBH	Trees	Vol
4		
5		
6		
7		
8		
9		
10		
11		
12		
13		
14		
15	1.00	51.00
16	1.00	86.00
17		
18		
19		
20		
21		
22	2.00	503.00
23		
24	2.00	581.00
25		
26	2.00	798.00
27		
28	1.00	382.00
29	2.00	732.00
30	1.00	456.00
31		
32		
33		
34	1.00	632.00
35		
36		
37		
38		
39		
40		
13.00	4,221.00	
Avg Vol	324.69	

American Elm

Hardwood Sawtimber Board Feet LOCAL Igr		
DBH	Trees	Vol
4		
5		
6		
7		
8		
9		
10		
11		
12		
13		
14		
15		
16	2.00	122.00
17		
18		
19		
20		
21		
22		
23		
24		
25		
26		
27		
28		
29		
30		
31		
32		
33		
34		
35		
36		
37		
38		
39		
40		
2.00	122.00	
Avg Vol	61.00	

Honeylocust

Hardwood Sawtimber Board Feet LOCAL Igr		
DBH	Trees	Vol
4		
5		
6		
7		
8		
9		
10		
11		
12		
13		
14		
15		
16		
17		
18		
19		
20		
21		
22		
23		
24		
25	1.00	360.00
26		
27		
28		
29		
30		
31		
32		
33		
34		
35		
36		
37		
38		
39		
40		
1.00	360.00	
Avg Vol	360.00	

Persimmon

Hardwood Sawtimber Board Feet LOCAL Igr		
DBH	Trees	Vol
4		
5		
6		
7		
8		
9		
10		
11		
12		
13		
14		
15	1.00	105.00
16		
17		
18		
19		
20		
21		
22		
23		
24		
25		
26		
27		
28		
29		
30		
31		
32		
33		
34		
35		
36		
37		
38		
39		
40		
1.00	105.00	
Avg Vol	105.00	

Total

Hardwood Sawtimber Board Feet LOCAL Igr		
DBH	Trees	Vol
4		
5		
6		
7		
8		
9		
10		
11		
12		
13	2.00	88.00
14	16.00	1,007.00
15	18.00	1,347.00
16	21.00	2,251.00
17	24.00	3,126.00
18	32.00	4,640.00
19	14.00	2,144.00
20	10.00	2,255.00
21	11.00	2,365.00
22	15.00	4,167.00
23	10.00	3,290.00
24	9.00	3,199.00
25	9.00	3,696.00
26	7.00	3,542.00
27	4.00	2,559.00
28	2.00	860.00
29	5.00	3,207.00
30	4.00	2,283.00
31		
32	1.00	927.00
33		
34	2.00	1,710.00
35		
36	1.00	735.00
37	1.00	590.00
38	1.00	1,410.00
39		
40		
219.00	51,399.00	
Avg Vol	234.70	

Total

Hardwood Pulpwood Board Feet LOCAL Igr		
DBH	Trees	Vol
4		
5		
6		
7		
8		
9		
10		
11		
12		
13		
14		
15		
16		
17		
18		
19		
20		
21		
22		
23		
24		
25		
26		
27		
28		
29		
30		
31		
32		
33		
34		
35		
36		
37		
38		
39		
40		
0.00	0.00	
Avg Vol	0.00	

Total

Pine Sawtimber Board Feet LOCAL Igr		
DBH	Trees	Vol
4		
5		
6		
7		
8		
9		
10		
11		
12		
13		
14		
15		
16		
17		
18		
19		
20		
21		
22		
23		
24		
25		
26		
27		
28		
29		
30		
31		
32		
33		
34		
35		
36		
37		
38		
39		
40		
0.00	0.00	
Avg Vol	0.00	

Total

Pine Pulpwood Board Feet LOCAL Igr		
DBH	Trees	Vol
4		
5		
6		
7		
8		
9		
10		
11		
12		
13		
14		
15		
16		
17		
18		
19		
20		
21		
22		
23		
24		
25		
26		
27		
28		
29		
30		
31		
32		
33		
34		
35		
36		
37		
38		
39		
40		
0.00	0.00	
Avg Vol	0.00	

Tom Thompson

Knox, IN

Stand Number: 2
Number Acres: 23.8
100% Inventory

Total

Red Oak
Hardwood Sawtimber
Board Feet
LOCAL Igr

DBH	Trees	Vol
4		
5		
6		
7		
8		
9		
10		
11		
12		
13		
14		
15		
16		
17		
18		
19		
20		
21		
22		
23		
24		
25	2.00	860.00
26		
27		
28		
29		
30		
31		
32		
33		
34		
35		
36		
37		
38		
39		
40		
2.00	860.00	
Avg Vol 430.00		

Black Oak
Hardwood Sawtimber
Board Feet
LOCAL Igr

DBH	Trees	Vol
4		
5		
6		
7		
8		
9		
10		
11		
12		
13		
14		
15		
16		
17		
18		
19		
20		
21	1.00	129.00
22		
23	1.00	508.00
24		
25	1.00	360.00
26		
27	2.00	1,206.00
28		
29		
30		
31		
32		
33		
34		
35	2.00	1,363.00
36		
37		
38		
39		
40		
7.00	3,566.00	
Avg Vol 509.43		

White Oak
Hardwood Sawtimber
Board Feet
LOCAL Igr

DBH	Trees	Vol
4		
5		
6		
7		
8		
9		
10		
11		
12		
13		
14		
15	1.00	90.00
16		
17		
18		
19		
20		
21		
22	1.00	255.00
23	1.00	168.00
24	4.00	1,546.00
25	1.00	286.00
26	1.00	399.00
27		
28	3.00	2,007.00
29		
30		
31		
32		
33		
34	1.00	1,078.00
35		
36		
37		
38		
39		
40		
13.00	5,829.00	
Avg Vol 448.38		

Black Walnut
Hardwood Sawtimber
Board Feet
LOCAL Igr

DBH	Trees	Vol
4		
5		
6		
7		
8		
9		
10		
11		
12		
13		
14		
15	1.00	51.00
16		
17		
18		
19		
20	1.00	111.00
21	2.00	495.00
22	1.00	359.00
23		
24		
25		
26		
27		
28		
29		
30		
31		
32		
33		
34		
35		
36		
37		
38		
39		
40		
5.00	1,016.00	
Avg Vol 203.20		

Tuliptree
Hardwood Sawtimber
Board Feet
LOCAL Igr

DBH	Trees	Vol
4		
5		
6		
7		
8		
9		
10		
11		
12		
13		
14	6.00	463.00
15	3.00	270.00
16	7.00	971.00
17	7.00	1,323.00
18	7.00	1,379.00
19	8.00	1,868.00
20	5.00	1,358.00
21	7.00	2,615.00
22	16.00	5,940.00
23	4.00	1,316.00
24	12.00	6,222.00
25	4.00	2,447.00
26	6.00	3,897.00
27	3.00	1,796.00
28	8.00	7,103.00
29	2.00	1,455.00
30	4.00	3,543.00
31		
32	4.00	4,300.00
33	2.00	1,992.00
34	1.00	1,481.00
35		
36		
37		
38		
39		
40		
116.00	51,739.00	
Avg Vol 446.03		

Basswood
Hardwood Sawtimber
Board Feet
LOCAL Igr

DBH	Trees	Vol
4		
5		
6		
7		
8		
9		
10		
11		
12		
13		
14		
15		
16		
17		
18		
19		
20		
21	1.00	316.00
22		
23		
24		
25		
26		
27		
28		
29		
30		
31		
32		
33		
34		
35		
36		
37		
38		
39		
40		
1.00	316.00	
Avg Vol 316.00		

Hard Maple
Hardwood Sawtimber
Board Feet
LOCAL Igr

DBH	Trees	Vol
4		
5		
6		
7		
8		
9		
10		
11		
12		
13		
14		
15	1.00	51.00
16		
17	3.00	436.00
18		
19		
20	2.00	437.00
21	1.00	255.00
22	4.00	1,156.00
23		
24		
25		
26	1.00	558.00
27		
28		
29		
30		
31		
32		
33		
34		
35		
36		
37		
38		
39		
40		
12.00	2,893.00	
Avg Vol 241.08		

Soft Maple
Hardwood Sawtimber
Board Feet
LOCAL Igr

DBH	Trees	Vol
4		
5		
6		
7		
8		
9		
10		
11		
12		
13	1.00	44.00
14		
15		
16	1.00	61.00
17		
18	2.00	238.00
19	1.00	137.00
20	3.00	636.00
21		
22		
23	4.00	1,645.00
24	4.00	1,353.00
25		
26	2.00	957.00
27		
28		
29		
30		
31		
32		
33		
34		
35		
36		
37		
38		
39		
40		
18.00	5,071.00	
Avg Vol 281.72		

Ash
Hardwood Sawtimber
Board Feet
LOCAL Igr

DBH	Trees	Vol
4		
5		
6		
7		
8		
9		
10		
11		
12		
13		
14		
15	1.00	84.00
16	3.00	273.00
17	2.00	292.00
18	1.00	175.00
19	1.00	207.00
20	1.00	208.00
21	2.00	515.00
22		
23		
24		
25	1.00	286.00
26		
27		
28		
29		
30		
31		
32		
33		
34		
35		
36		
37		
38		
39		
40		
12.00	2,040.00	
Avg Vol 170.00		

Black Cherry
Hardwood Sawtimber
Board Feet
LOCAL Igr

DBH	Trees	Vol
4		
5		
6		
7		
8		
9		
10		
11		
12		
13		
14	1.00	94.00
15	1.00	119.00
16	2.00	286.00
17	2.00	225.00
18	3.00	616.00
19	1.00	322.00
20	2.00	611.00
21	2.00	541.00
22	3.00	1,161.00
23		
24		
25	1.00	569.00
26		
27		
28		
29		
30		
31		
32		
33		
34		
35		
36		
37		
38		
39		
40		
18.00	4,544.00	
Avg Vol 252.44		

Tom Thompson

Knox, IN

Stand Number: 2
 Number Acres: 23.8
 100% Inventory

Total

Hickory Hardwood Sawtimber Board Feet LOCAL Igr			Beech Hardwood Sawtimber Board Feet LOCAL Igr			Red Elm Hardwood Sawtimber Board Feet LOCAL Igr			Blackgum Hardwood Sawtimber Board Feet LOCAL Igr			Sweetgum Hardwood Sawtimber Board Feet LOCAL Igr		
DBH	Trees	Vol	DBH	Trees	Vol	DBH	Trees	Vol	DBH	Trees	Vol	DBH	Trees	Vol
4			4			4			4			4		
5			5			5			5			5		
6			6			6			6			6		
7			7			7			7			7		
8			8			8			8			8		
9			9			9			9			9		
10			10			10			10			10		
11			11			11			11			11		
12			12			12			12			12		
13			13			13			13			13		
14	1.00	57.00	14			14			14	2.00	151.00	14		
15	1.00	105.00	15			15			15	1.00	105.00	15		
16			16	3.00	257.00	16			16	1.00	129.00	16		
17	3.00	503.00	17			17			17			17		
18	2.00	379.00	18			18			18			18		
19	5.00	1,139.00	19			19			19			19		
20	1.00	341.00	20	1.00	238.00	20			20			20	1.00	199.00
21	1.00	466.00	21			21			21			21	1.00	353.00
22	2.00	454.00	22			22			22			22	2.00	1,018.00
23	1.00	228.00	23			23			23			23	1.00	598.00
24	6.00	2,954.00	24	1.00	190.00	24			24			24	3.00	1,802.00
25			25			25			25			25		
26			26			26			26			26		
27			27			27			27			27		
28	1.00	758.00	28			28	1.00	382.00	28			28		
29	1.00	630.00	29			29			29			29		
30			30			30			30			30		
31			31			31			31			31		
32			32			32			32			32		
33			33			33			33			33		
34			34			34			34			34		
35			35			35			35			35		
36			36			36			36			36		
37			37			37			37			37		
38			38			38			38			38		
39			39			39			39			39		
40			40			40			40			40		
25.00	8,014.00		5.00	685.00		1.00	382.00		4.00	385.00		8.00	3,970.00	
Avg Vol 320.56			Avg Vol 137.00			Avg Vol 382.00			Avg Vol 96.25			Avg Vol 496.25		

Southern Red Oak/Pin Oak

Hardwood Sawtimber Board Feet LOCAL Igr		
DBH	Trees	Vol
4		
5		
6		
7		
8		
9		
10		
11		
12		
13		
14		
15		
16		
17		
18		
19		
20		
21		
22		
23		
24		
25		
26	1.00	630.00
27		
28		
29		
30		
31		
32		
33		
34		
35		
36		
37		
38		
39		
40		
1.00	630.00	
Avg Vol 630.00		

Sycamore

Hardwood Sawtimber Board Feet LOCAL Igr		
DBH	Trees	Vol
4		
5		
6		
7		
8		
9		
10		
11		
12		
13		
14		
15	2.00	190.00
16	1.00	86.00
17		
18		
19	1.00	208.00
20		
21		
22	1.00	449.00
23	1.00	552.00
24	1.00	386.00
25		
26		
27		
28		
29		
30		
31		
32		
33		
34		
35		
36		
37		
38		
39		
40		
7.00	1,871.00	
Avg Vol 267.29		

Hackberry

Hardwood Sawtimber Board Feet LOCAL Igr		
DBH	Trees	Vol
4		
5		
6		
7		
8		
9		
10		
11		
12		
13		
14	1.00	57.00
15		
16		
17		
18		
19		
20	1.00	199.00
21		
22		
23		
24		
25		
26		
27		
28		
29		
30		
31		
32		
33		
34		
35		
36		
37		
38		
39		
40		
2.00	256.00	
Avg Vol 128.00		

Sassafras

Hardwood Sawtimber Board Feet LOCAL Igr		
DBH	Trees	Vol
4		
5		
6		
7		
8		
9		
10		
11		
12		
13		
14	2.00	144.00
15	1.00	71.00
16	1.00	146.00
17	1.00	175.00
18		
19		
20		
21		
22		
23		
24		
25		
26		
27		
28		
29		
30		
31		
32		
33		
34		
35		
36		
37		
38		
39		
40		
5.00	536.00	
Avg Vol 107.20		

American Elm

Hardwood Sawtimber Board Feet LOCAL Igr		
DBH	Trees	Vol
4		
5		
6		
7		
8		
9		
10		
11		
12		
13		
14		
15	1.00	90.00
16		
17		
18		
19		
20		
21		
22		
23		
24		
25		
26		
27		
28		
29		
30		
31		
32		
33		
34		
35		
36		
37		
38		
39		
40		
1.00	90.00	
Avg Vol 90.00		

Tom Thompson

Knox, IN

Stand Number: 2
 Number Acres: 23.8
 100% Inventory

Total

Persimmon		
Hardwood Sawtimber		
Board Feet LOCAL Igr		
DBH	Trees	Vol
4		
5		
6		
7		
8		
9		
10		
11		
12		
13		
14		
15		
16	1.00	86.00
17		
18		
19		
20		
21		
22		
23		
24		
25		
26		
27		
28		
29		
30		
31		
32		
33		
34		
35		
36		
37		
38		
39		
40		
Avg Vol		86.00

Total		
Hardwood Sawtimber		
Board Feet LOCAL Igr		
DBH	Trees	Vol
4		
5		
6		
7		
8		
9		
10		
11		
12		
13	1.00	44.00
14	14.00	1,050.00
15	16.00	1,415.00
16	19.00	2,314.00
17	17.00	2,837.00
18	15.00	2,819.00
19	17.00	3,882.00
20	19.00	4,645.00
21	15.00	4,915.00
22	27.00	9,891.00
23	17.00	6,171.00
24	31.00	14,453.00
25	10.00	4,808.00
26	11.00	6,441.00
27	5.00	3,002.00
28	13.00	10,250.00
29	3.00	2,085.00
30	4.00	3,543.00
31		
32	4.00	4,300.00
33	2.00	1,992.00
34	2.00	2,559.00
35	2.00	1,363.00
36		
37		
38		
39		
40		
Avg Vol		359.01

Total		
Hardwood Pulpwood		
Board Feet LOCAL Igr		
DBH	Trees	Vol
4		
5		
6		
7		
8		
9		
10		
11		
12		
13		
14		
15		
16		
17		
18		
19		
20		
21		
22		
23		
24		
25		
26		
27		
28		
29		
30		
31		
32		
33		
34		
35		
36		
37		
38		
39		
40		
Avg Vol		0.00

Total		
Pine Sawtimber		
Board Feet LOCAL Igr		
DBH	Trees	Vol
4		
5		
6		
7		
8		
9		
10		
11		
12		
13		
14		
15		
16		
17		
18		
19		
20		
21		
22		
23		
24		
25		
26		
27		
28		
29		
30		
31		
32		
33		
34		
35		
36		
37		
38		
39		
40		
Avg Vol		0.00

Total		
Pine Pulpwood		
Board Feet LOCAL Igr		
DBH	Trees	Vol
4		
5		
6		
7		
8		
9		
10		
11		
12		
13		
14		
15		
16		
17		
18		
19		
20		
21		
22		
23		
24		
25		
26		
27		
28		
29		
30		
31		
32		
33		
34		
35		
36		
37		
38		
39		
40		
Avg Vol		0.00

Total		
Chip N'Saw		
Board Feet LOCAL Igr		
DBH	Trees	Vol
4		
5		
6		
7		
8		
9		
10		
11		
12		
13		
14		
15		
16		
17		
18		
19		
20		
21		
22		
23		
24		
25		
26		
27		
28		
29		
30		
31		
32		
33		
34		
35		
36		
37		
38		
39		
40		
Avg Vol		0.00

DBH	Trees	Vol
4		
5		
6		
7		
8		
9		
10		
11		
12		
13		
14		
15		
16		
17		
18		
19		
20		
21		
22		
23		
24		
25		
26		
27		
28		
29		
30		
31		
32		
33		
34		
35		
36		
37		
38		
39		
40		
Avg Vol		0.00

DBH	Trees	Vol
4		
5		
6		
7		
8		
9		
10		
11		
12		
13		
14		
15		
16		
17		
18		
19		
20		
21		
22		
23		
24		
25		
26		
27		
28		
29		
30		
31		
32		
33		
34		
35		
36		
37		
38		
39		
40		
Avg Vol		0.00

DBH	Trees	Vol
4		
5		
6		
7		
8		
9		
10		
11		
12		
13		
14		
15		
16		
17		
18		
19		
20		
21		
22		
23		
24		
25		
26		
27		
28		
29		
30		
31		
32		
33		
34		
35		
36		
37		
38		
39		
40		
Avg Vol		0.00

DBH	Trees	Vol
4		
5		
6		
7		
8		
9		
10		
11		
12		
13		
14		
15		
16		
17		
18		
19		
20		
21		
22		
23		
24		
25		
26		
27		
28		
29		
30		
31		
32		
33		
34		
35		
36		
37		
38		
39		
40		
Avg Vol		0.00

Tom Thompson

Knox, IN

Stand Number: 3
Number Acres: 11.3
100% Inventory

Total

Red Oak
Hardwood Sawtimber
Board Feet
LOCAL lgr

DBH	Trees	Vol
4		
5		
6		
7		
8		
9		
10		
11		
12		
13		
14		
15		
16		
17		
18		
19		
20		
21		
22		
23		
24		
25		
26		
27		
28	1.00	579.00
29		
30		
31		
32		
33		
34		
35		
36		
37		
38		
39		
40		
1.00	579.00	
Avg Vol 579.00		

White Oak
Hardwood Sawtimber
Board Feet
LOCAL lgr

DBH	Trees	Vol
4		
5		
6		
7		
8		
9		
10		
11		
12		
13		
14		
15		
16		
17		
18		
19	1.00	174.00
20		
21	1.00	270.00
22		
23		
24	1.00	257.00
25		
26		
27		
28		
29		
30	1.00	340.00
31		
32		
33		
34		
35		
36		
37		
38		
39		
40		
4.00	1,041.00	
Avg Vol 260.25		

Tuliptree
Hardwood Sawtimber
Board Feet
LOCAL lgr

DBH	Trees	Vol
4		
5		
6		
7		
8		
9		
10		
11		
12		
13		
14		
15		
16		
17	1.00	175.00
18		
19	3.00	790.00
20		
21	2.00	663.00
22	3.00	748.00
23	2.00	797.00
24	1.00	386.00
25	2.00	1,327.00
26	1.00	558.00
27		
28		
29	1.00	523.00
30		
31		
32	1.00	402.00
33		
34		
35		
36		
37	1.00	993.00
38		
39		
40		
18.00	7,362.00	
Avg Vol 409.00		

Soft Maple
Hardwood Sawtimber
Board Feet
LOCAL lgr

DBH	Trees	Vol
4		
5		
6		
7		
8		
9		
10		
11		
12		
13		
14	1.00	41.00
15	1.00	105.00
16	3.00	342.00
17	3.00	355.00
18	2.00	300.00
19	1.00	174.00
20	5.00	772.00
21		
22	6.00	1,568.00
23	1.00	228.00
24	1.00	257.00
25		
26	1.00	399.00
27		
28	1.00	670.00
29		
30		
31		
32		
33		
34		
35		
36		
37		
38		
39		
40		
26.00	5,211.00	
Avg Vol 200.42		

Ash
Hardwood Sawtimber
Board Feet
LOCAL lgr

DBH	Trees	Vol
4		
5		
6		
7		
8		
9		
10		
11		
12		
13		
14		
15		
16	1.00	86.00
17	1.00	130.00
18	1.00	229.00
19	1.00	174.00
20		
21		
22		
23		
24		
25		
26		
27		
28		
29		
30		
31		
32		
33		
34		
35		
36		
37		
38		
39		
40		
4.00	619.00	
Avg Vol 154.75		

Black Cherry
Hardwood Sawtimber
Board Feet
LOCAL lgr

DBH	Trees	Vol
4		
5		
6		
7		
8		
9		
10		
11		
12		
13		
14		
15	2.00	142.00
16		
17		
18	1.00	150.00
19	1.00	97.00
20	2.00	222.00
21		
22		
23		
24	1.00	386.00
25		
26		
27		
28		
29		
30		
31		
32		
33		
34		
35		
36		
37		
38		
39		
40		
7.00	997.00	
Avg Vol 142.43		

Hickory
Hardwood Sawtimber
Board Feet
LOCAL lgr

DBH	Trees	Vol
4		
5		
6		
7		
8		
9		
10		
11		
12		
13		
14	1.00	94.00
15		
16	1.00	110.00
17	2.00	233.00
18	1.00	207.00
19		
20	2.00	546.00
21	1.00	353.00
22	1.00	255.00
23		
24		
25	1.00	286.00
26		
27		
28	1.00	670.00
29		
30		
31		
32		
33		
34		
35		
36		
37		
38		
39		
40		
11.00	2,754.00	
Avg Vol 250.36		

Red Elm
Hardwood Sawtimber
Board Feet
LOCAL lgr

DBH	Trees	Vol
4		
5		
6		
7		
8		
9		
10		
11		
12		
13		
14		
15		
16	1.00	129.00
17		
18		
19		
20		
21		
22		
23		
24		
25		
26		
27		
28		
29		
30		
31		
32		
33		
34		
35		
36		
37		
38		
39		
40		
1.00	129.00	
Avg Vol 129.00		

Blackgum
Hardwood Sawtimber
Board Feet
LOCAL lgr

DBH	Trees	Vol
4		
5		
6		
7		
8		
9		
10		
11		
12		
13		
14	1.00	72.00
15		
16		
17	2.00	305.00
18	1.00	119.00
19		
20		
21		
22		
23		
24		
25		
26		
27		
28		
29		
30		
31		
32		
33		
34		
35		
36		
37		
38		
39		
40		
4.00	496.00	
Avg Vol 124.00		

Sweetgum
Hardwood Sawtimber
Board Feet
LOCAL lgr

DBH	Trees	Vol
4		
5		
6		
7		
8		
9		
10		
11		
12		
13		
14		
15		
16		
17		
18		
19		
20		
21		
22		
23		
24	1.00	257.00
25	1.00	360.00
26		
27		
28		
29		
30		
31		
32		
33		
34		
35		
36		
37		
38		
39		
40		
2.00	617.00	
Avg Vol 308.50		

Tom Thompson

Knox, IN

Stand Number: 3
 Number Acres: 11.3
 100% Inventory

Total

Sycamore
 Hardwood Sawtimber
 Board Feet
 LOCAL lgr

DBH	Trees	Vol
4		
5		
6		
7		
8		
9		
10		
11		
12		
13		
14		
15	4.00	283.00
16	1.00	110.00
17		
18	2.00	387.00
19		
20	3.00	895.00
21	1.00	129.00
22		
23		
24	1.00	324.00
25		
26	1.00	968.00
27		
28	2.00	961.00
29		
30		
31		
32		
33		
34		
35		
36		
37		
38		
39		
40		
15.00	4,057.00	
Avg Vol 270.47		

Shingle Oak
 Hardwood Sawtimber
 Board Feet
 LOCAL lgr

DBH	Trees	Vol
4		
5		
6		
7		
8		
9		
10		
11		
12		
13		
14		
15		
16		
17		
18		
19		
20		
21		
22		
23		
24		
25		
26		
27		
28		
29	1.00	418.00
30		
31		
32		
33		
34		
35		
36		
37		
38		
39		
40		
1.00	418.00	
Avg Vol 418.00		

Persimmon
 Hardwood Sawtimber
 Board Feet
 LOCAL lgr

DBH	Trees	Vol
4		
5		
6		
7		
8		
9		
10		
11		
12		
13		
14		
15		
16	1.00	110.00
17	1.00	130.00
18		
19		
20		
21	1.00	225.00
22		
23		
24		
25		
26		
27		
28		
29		
30		
31		
32		
33		
34		
35		
36		
37		
38		
39		
40		
3.00	465.00	
Avg Vol 155.00		

Total
 Hardwood Sawtimber
 Board Feet
 LOCAL lgr

DBH	Trees	Vol
4		
5		
6		
7		
8		
9		
10		
11		
12		
13		
14	3.00	207.00
15	7.00	530.00
16	8.00	887.00
17	10.00	1,328.00
18	8.00	1,392.00
19	7.00	1,409.00
20	12.00	2,435.00
21	6.00	1,640.00
22	10.00	2,571.00
23	3.00	1,025.00
24	6.00	1,867.00
25	4.00	1,973.00
26	3.00	1,925.00
27		
28	5.00	2,880.00
29	2.00	941.00
30	1.00	340.00
31		
32	1.00	402.00
33		
34		
35		
36		
37	1.00	993.00
38		
39		
40		
97.00	24,745.00	
Avg Vol 255.10		

Total
 Hardwood Pulpwood
 Board Feet
 LOCAL lgr

DBH	Trees	Vol
4		
5		
6		
7		
8		
9		
10		
11		
12		
13		
14		
15		
16		
17		
18		
19		
20		
21		
22		
23		
24		
25		
26		
27		
28		
29		
30		
31		
32		
33		
34		
35		
36		
37		
38		
39		
40		
0.00	0.00	
Avg Vol 0.00		

Total
 Pine Sawtimber
 Board Feet
 LOCAL lgr

DBH	Trees	Vol
4		
5		
6		
7		
8		
9		
10		
11		
12		
13		
14		
15		
16		
17		
18		
19		
20		
21		
22		
23		
24		
25		
26		
27		
28		
29		
30		
31		
32		
33		
34		
35		
36		
37		
38		
39		
40		
0.00	0.00	
Avg Vol 0.00		

Total
 Pine Pulpwood
 Board Feet
 LOCAL lgr

DBH	Trees	Vol
4		
5		
6		
7		
8		
9		
10		
11		
12		
13		
14		
15		
16		
17		
18		
19		
20		
21		
22		
23		
24		
25		
26		
27		
28		
29		
30		
31		
32		
33		
34		
35		
36		
37		
38		
39		
40		
0.00	0.00	
Avg Vol 0.00		

Total
 Chip'N'Saw
 Board Feet
 LOCAL lgr

DBH	Trees	Vol
4		
5		
6		
7		
8		
9		
10		
11		
12		
13		
14		
15		
16		
17		
18		
19		
20		
21		
22		
23		
24		
25		
26		
27		
28		
29		
30		
31		
32		
33		
34		
35		
36		
37		
38		
39		
40		
0.00	0.00	
Avg Vol 0.00		

Total

DBH	Trees	Vol
4		
5		
6		
7		
8		
9		
10		
11		
12		
13		
14		
15		
16		
17		
18		
19		
20		
21		
22		
23		
24		
25		
26		
27		
28		
29		
30		
31		
32		
33		
34		
35		
36		
37		
38		
39		
40		
0.00	0.00	
Avg Vol 0.00		

Total

DBH	Trees	Vol
4		
5		
6		
7		
8		
9		
10		
11		
12		
13		
14		
15		
16		
17		
18		
19		
20		
21		
22		
23		
24		
25		
26		
27		
28		
29		
30		
31		
32		
33		
34		
35		
36		
37		
38		
39		
40		
0.00	0.00	
Avg Vol 0.00		