

# GRAMELSPACHER TIMBER SALE NOTICE

DALTON AND BENHAM MILL RDS, ENGLISH, IN 47118

**County:** Crawford

**State:** Indiana

**Date:** Friday, October 15, 2021 @ 10:00 AM EASTERN. Bid opening is at the property.

**Type of Sale:** Sealed or phone bids. Twenty percent down at contract signing, balance due July 1, 2022 or before logging begins, whichever comes first. Buyer will have until October 1, 2023 to remove the timber.

**Owner:** George Gramelspacher

**Location:** Approximately 2.5 miles southwest of English in the S ½, SW ¼, Sec. 22, T2S, R1W in Sterling Township, the E ½, SE ¼, SE ¼, Sec. 21, T1S, R1W in Patoka Township and the E ½, Sec. 28, T2S, R1W in Union Township. From the intersection of SR 64 and Tunnel Hill Rd., (at the “Red Barn”), which is 3.1 miles west of English or 5.2 miles east of SR 37 in Eckerty, go south on Tunnel Hill Rd approximately 1.0 miles to the intersection with Dalton Rd. on the right. Turn onto Dalton Rd and after about .1 miles Stand 1 begins. The suggested log yard and bid opening is at the bottom of the hill before crossing the creek. The marked timber is on both sides of the road. For Stand 2 return to Tunnel Hill Rd. and turn left. After .7 miles take the hard left on Robertson Rd. After about 1.1 miles Stand 2 begins on the left. A possible log yard is located about another .1 miles. **See map on back.**

**Contact:** Multi-Resource Management, Inc., 6800 S. Kyana Rd., Birdseye, IN 47513

e-mail: [multiresourcemanagement@gmail.com](mailto:multiresourcemanagement@gmail.com)

Doug Brown 812-639-9724 (C)

Anthony Mercer 317-374-2826 (C)

**Remarks:** Sale is marked with **Blue** paint. All the pine is included in the sale, marked or not. Pine with any blue paint has been tallied and is included in the timber tally below. Stand 3 is three pine stands bounded by Orange “H”s on trees and orange/black striped ribbon. The pine in these stands were **estimated from sample plots and were not individually scaled.** Regardless of location, hardwoods without paint are **NOT** part of the sale. **NOTE: Log trucks using Robertson/Benham Mill Rd will probably need to come from the north and exit out the south. Also, neighbor is agreeable to allowing equipment to cross his property to go from one stand to the next. No skidding or hauling.** Seller reserves the right to accept or reject any or all bids. The owner and their agents make no guarantees of the board feet, number, or quality of trees listed in the timber tally. Bidders are urged to satisfy themselves as to type, quality, and quantity of timber offered for sale. Buyer must have an Indiana timber buyer’s license. Best management logging practices are required during the harvest operation. Purchaser will be required to carry general liability insurance & workers’ compensation. **This is a Classified Forest and certified under FSC certificate SCS-FM/COC-000123N as “FSC 100%”. A summary of diameter and volume distributions by species is available upon request.**

## TIMBER TALLY

SPECIES	Estimated Timber							
	Stand 1	Stand 2		Stand 3		Totals		
# Trees	Est. Volume	# Trees	Est. Volume	Est. # Trees	Est. Volume	# Trees	Est. Volume Bd. Ft.	
Black Oak	195	50,332	144	31,870	-0-	-0-	339	82,202
Tuliptree	173	45,598	76	18,994	-0-	-0-	249	64,592
White Oak*	129	32,287	94	16,759	-0-	-0-	223	49,046
Hickory	59	8,028	114	16,658	-0-	-0-	173	24,686
Red Oak	24	8,674	42	9,045	-0-	-0-	66	17,719
Scarlet Oak	32	7,397	43	10,105	-0-	-0-	75	17,502
Red Maple	54	4,303	33	2,848	-0-	-0-	87	7,151
Sugar Maple	20	2,010	36	3,723	-0-	-0-	56	5,733
Blackgum	17	1,936	12	1,453	-0-	-0-	29	3,389
Ash	2	224	16	1,869	-0-	-0-	18	2,093
Post Oak	1	180	13	934	-0-	-0-	14	1,114
Misc. **	21	1,579	25	3,428	-0-	-0-	46	5,007
White Pine	639	131,499	28	4,198	61	7,675	728	143,372
Yellow Pine	-0-	-0-	17	1,432	68	8,083	85	9,515
Virginia Pine	-0-	-0-	3	236	6	770	9	1,006
Subtotals	1,366	294,047	696	123,552	135	16,528	2,197	434,127
Culls	686	-0-	580	-0-	-0-	-0-	1,266	-0-
<b>TOTALS</b>	<b>2,052</b>	<b>294,047</b>	<b>1,276</b>	<b>123,552</b>	<b>135</b>	<b>16,528</b>	<b>3,463</b>	<b>434,127</b>

**Also an estimated 154.7 cords of white pine, 105.2 cords of yellow pine and 1.8 cords of Virginia pine.**

\*Includes 2 white oaks in Stand 1 with blue “V” for veneer potential.

\*\* Misc. includes 5 chinkapin oak, 6 sycamore, 8 beech, 13 cedar, 4 walnut, 4 cherry, 1 chestnut oak, 1 shingle oak, 2 American elm, 1 sassafras, and 1 persimmon.

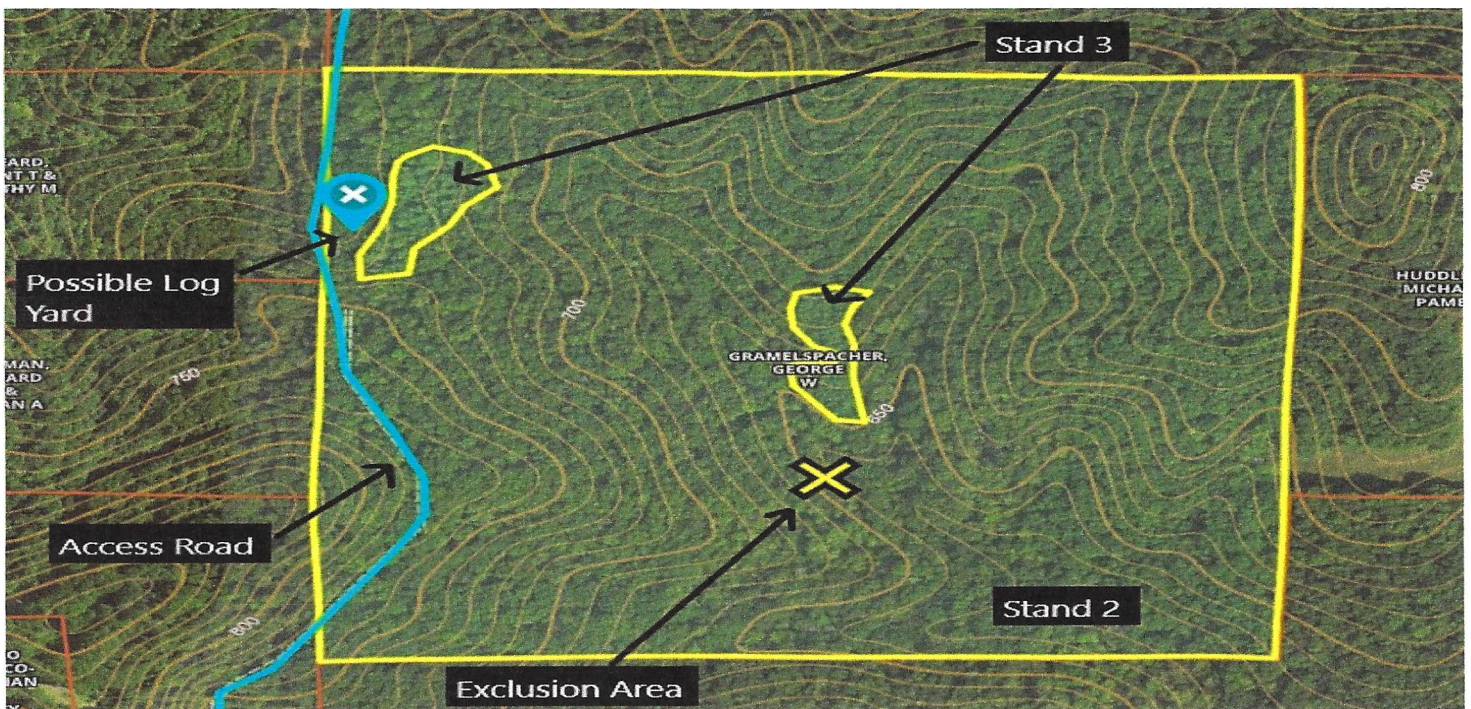
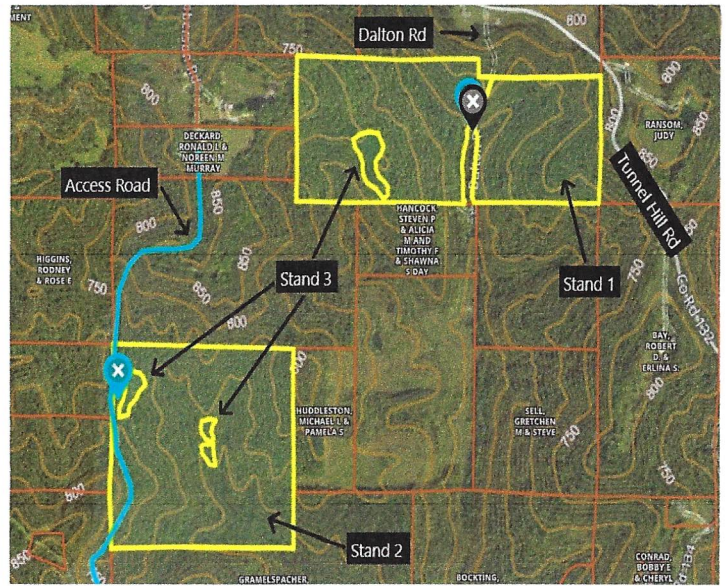
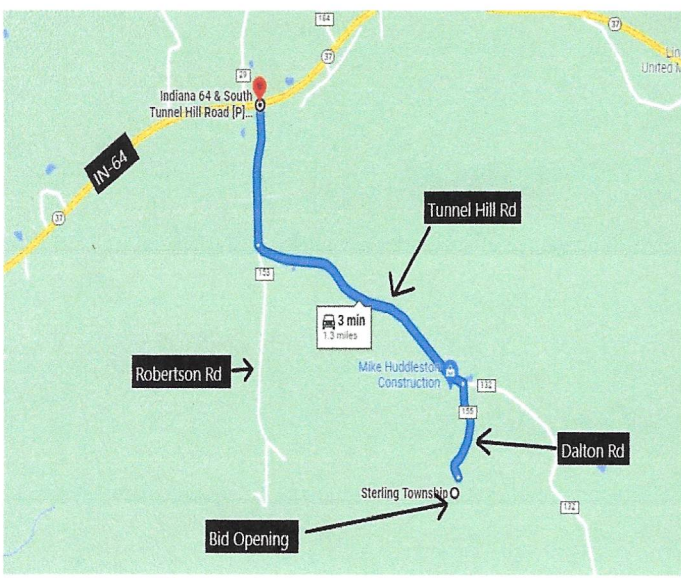

**George Gramelspacher**  
 North Otter Creek  
 Crawford County, IN

Stand Number: 1  
 Number Acres: 96.0  
 100% Inventory

**Total**

Red Oak			Black Oak			White Oak			Black Walnut			Tuliptree		
Hardwood Sawtimber			Hardwood Sawtimber			Hardwood Sawtimber			Hardwood Sawtimber			Hardwood Sawtimber		
Board Feet			Board Feet			Board Feet			Board Feet			Board Feet		
LOCAL Igr			LOCAL Igr			LOCAL Igr			LOCAL Igr			LOCAL Igr		
DBH	Trees	Vol	DBH	Trees	Vol	DBH	Trees	Vol	DBH	Trees	Vol	DBH	Trees	Vol
4			4			4			4			4		
5			5			5			5			5		
6			6			6			6			6		
7			7			7			7			7		
8			8			8			8			8		
9			9			9			9			9		
10			10			10			10			10		
11			11			11			11			11		
12			12			12			12			12		
13			13			13			13			13		
14	1.00	72.00	14	15.00	1,090.00	14	8.00	525.00	14			14	21.00	1,809.00
15	1.00	119.00	15	11.00	1,055.00	15	11.00	1,115.00	15	2.00	142.00	15	14.00	1,541.00
16	2.00	232.00	16	19.00	2,587.00	16	18.00	2,345.00	16			16	17.00	2,333.00
17	2.00	328.00	17	15.00	2,230.00	17	3.00	413.00	17			17	13.00	2,143.00
18	2.00	401.00	18	17.00	2,937.00	18	16.00	2,511.00	18			18	14.00	2,805.00
19			19	19.00	4,164.00	19	8.00	1,517.00	19			19	12.00	3,111.00
20	1.00	277.00	20	16.00	4,277.00	20	8.00	1,535.00	20			20	21.00	5,734.00
21	1.00	316.00	21	21.00	5,792.00	21	13.00	3,282.00	21			21	18.00	5,532.00
22	4.00	1,479.00	22	10.00	3,323.00	22	7.00	2,081.00	22			22	13.00	4,449.00
23	2.00	852.00	23	13.00	4,425.00	23	2.00	517.00	23			23	5.00	1,832.00
24			24	13.00	5,747.00	24	8.00	2,577.00	24			24	5.00	2,370.00
25	1.00	569.00	25	8.00	3,579.00	25	11.00	4,507.00	25			25	7.00	3,149.00
26	3.00	1,352.00	26	7.00	2,865.00	26	4.00	1,903.00	26			26	6.00	2,783.00
27	1.00	261.00	27	4.00	2,675.00	27	5.00	2,359.00	27			27	1.00	613.00
28	1.00	758.00	28	4.00	1,922.00	28	2.00	1,236.00	28			28	1.00	478.00
29	1.00	918.00	29	1.00	523.00	29	2.00	1,458.00	29			29	1.00	1,005.00
30			30	2.00	1,141.00	30			30			30	1.00	895.00
31	1.00	740.00	31			31			31			31	1.00	857.00
32			32			32	1.00	539.00	32			32		
33			33			33	2.00	1,867.00	33			33	1.00	1,001.00
34			34			34			34			34		
35			35			35			35			35	1.00	1,158.00
36			36			36			36			36		
37			37			37			37			37		
38			38			38			38			38		
39			39			39			39			39		
40			40			40			40			40		
<b>24.00</b>	<b>8,674.00</b>		<b>195.00</b>	<b>50,332.00</b>		<b>129.00</b>	<b>32,287.00</b>		<b>2.00</b>	<b>142.00</b>		<b>173.00</b>	<b>45,598.00</b>	
<b>Avg Vol 361.42</b>			<b>Avg Vol 258.11</b>			<b>Avg Vol 250.29</b>			<b>Avg Vol 71.00</b>			<b>Avg Vol 263.57</b>		

Hard Maple			Soft Maple			Ash			Black Cherry			Scarlet Oak		
Hardwood Sawtimber			Hardwood Sawtimber			Hardwood Sawtimber			Hardwood Sawtimber			Hardwood Sawtimber		
Board Feet			Board Feet			Board Feet			Board Feet			Board Feet		
LOCAL Igr			LOCAL Igr			LOCAL Igr			LOCAL Igr			LOCAL Igr		
DBH	Trees	Vol	DBH	Trees	Vol	DBH	Trees	Vol	DBH	Trees	Vol	DBH	Trees	Vol
4			4			4			4			4		
5			5			5			5			5		
6			6			6			6			6		
7			7			7			7			7		
8			8			8			8			8		
9			9			9			9			9		
10			10			10			10			10		
11			11			11			11			11		
12			12			12			12			12		
13			13			13			13			13		
14	6.00	399.00	14	17.00	993.00	14	1.00	94.00	14	4.00	310.00	14	3.00	240.00
15	5.00	452.00	15	16.00	1,086.00	15			15			15	1.00	90.00
16	4.00	435.00	16	8.00	723.00	16			16			16	4.00	548.00
17	3.00	332.00	17	7.00	758.00	17	1.00	130.00	17			17	2.00	305.00
18	1.00	84.00	18	2.00	168.00	18			18			18	3.00	479.00
19			19	2.00	194.00	19			19			19	1.00	241.00
20	1.00	308.00	20	1.00	111.00	20			20			20	5.00	1,254.00
21			21	1.00	270.00	21			21			21	3.00	857.00
22			22			22			22			22	3.00	659.00
23			23			23			23			23	2.00	694.00
24			24			24			24			24	3.00	1,232.00
25			25			25			25			25		
26			26			26			26			26	2.00	798.00
27			27			27			27			27		
28			28			28			28			28		
29			29			29			29			29		
30			30			30			30			30		
31			31			31			31			31		
32			32			32			32			32		
33			33			33			33			33		
34			34			34			34			34		
35			35			35			35			35		
36			36			36			36			36		
37			37			37			37			37		
38			38			38			38			38		
39			39			39			39			39		
40			40			40			40			40		
<b>20.00</b>	<b>2,010.00</b>		<b>54.00</b>	<b>4,303.00</b>		<b>2.00</b>	<b>224.00</b>		<b>4.00</b>	<b>310.00</b>		<b>32.00</b>	<b>7,397.00</b>	
<b>Avg Vol 100.50</b>			<b>Avg Vol 79.69</b>			<b>Avg Vol 112.00</b>			<b>Avg Vol 77.50</b>			<b>Avg Vol 231.16</b>		

**George Gramelspacher**  
 North Otter Creek  
 Crawford County, IN

Stand Number: 1  
 Number Acres: 96.0  
 100% Inventory

**Total**

<b>Hickory</b> Hardwood Sawtimber Board Feet LOCAL lgr			<b>Beech</b> Hardwood Sawtimber Board Feet LOCAL lgr			<b>Blackgum</b> Hardwood Sawtimber Board Feet LOCAL lgr			<b>Sycamore</b> Hardwood Sawtimber Board Feet LOCAL lgr			<b>Shingle Oak</b> Hardwood Sawtimber Board Feet LOCAL lgr		
DBH	Trees	Vol	DBH	Trees	Vol	DBH	Trees	Vol	DBH	Trees	Vol	DBH	Trees	Vol
4			4			4			4			4		
5			5			5			5			5		
6			6			6			6			6		
7			7			7			7			7		
8			8			8			8			8		
9			9			9			9			9		
10			10			10			10			10		
11			11			11			11			11		
12			12			12			12			12		
13			13			13			13			13		
14	12.00	774.00	14	1.00	72.00	14	4.00	266.00	14			14		
15	10.00	1,042.00	15			15	5.00	524.00	15			15		
16	16.00	2,041.00	16			16	3.00	404.00	16			16		
17	7.00	1,101.00	17			17	4.00	543.00	17			17		
18	5.00	1,042.00	18			18			18	1.00	150.00	18		
19	1.00	174.00	19			19			19			19		
20			20			20	1.00	199.00	20			20		
21	3.00	624.00	21			21			21			21		
22	4.00	1,018.00	22			22			22			22		
23			23			23			23			23		
24			24			24			24			24		
25	1.00	212.00	25			25			25			25	1.00	212.00
26			26			26			26			26		
27			27			27			27			27		
28			28			28			28			28		
29			29			29			29			29		
30			30			30			30			30		
31			31			31			31			31		
32			32			32			32			32		
33			33			33			33			33		
34			34			34			34			34		
35			35			35			35			35		
36			36			36			36			36		
37			37			37			37			37		
38			38			38			38			38		
39			39			39			39			39		
40			40			40			40			40		
<b>59.00 8,028.00</b>			<b>1.00 72.00</b>			<b>17.00 1,936.00</b>			<b>1.00 150.00</b>			<b>1.00 212.00</b>		
Avg Vol 136.07			Avg Vol 72.00			Avg Vol 113.88			Avg Vol 150.00			Avg Vol 212.00		

<b>Eastern Red Cedar</b> Hardwood Sawtimber Board Feet LOCAL lgr			<b>American Elm</b> Hardwood Sawtimber Board Feet LOCAL lgr			<b>Post Oak</b> Hardwood Sawtimber Board Feet LOCAL lgr			<b>White Pine</b> Pine Sawtimber Board Feet LOCAL lgr			<b>Total</b> Hardwood Sawtimber Board Feet LOCAL lgr		
DBH	Trees	Vol	DBH	Trees	Vol	DBH	Trees	Vol	DBH	Trees	Vol	DBH	Trees	Vol
4			4			4			4			4		
5			5			5			5			5		
6			6			6			6			6		
7			7			7			7			7		
8			8			8			8			8		
9			9			9			9			9		
10			10			10			10			10		
11			11			11			11			11		
12			12			12			12			12		
13			13			13			13	6.00	394.00	13		
14	8.00	407.00	14			14			14	132.00	13,377.00	14	101.00	7,051.00
15			15			15			15	131.00	17,435.00	15	76.00	7,166.00
16	2.00	122.00	16	1.00	61.00	16			16	97.00	17,331.00	16	94.00	11,831.00
17	1.00	103.00	17			17			17	81.00	18,091.00	17	58.00	8,386.00
18			18			18	1.00	180.00	18	73.00	18,957.00	18	62.00	10,757.00
19			19			19			19	49.00	15,239.00	19	43.00	9,401.00
20			20			20			20	32.00	11,748.00	20	54.00	13,695.00
21			21			21			21	15.00	6,240.00	21	60.00	16,673.00
22			22			22			22	7.00	3,056.00	22	41.00	13,009.00
23			23			23			23	10.00	5,428.00	23	24.00	8,320.00
24			24			24			24	3.00	1,976.00	24	29.00	11,928.00
25			25			25			25	1.00	747.00	25	29.00	12,228.00
26			26			26			26	1.00	558.00	26	22.00	9,701.00
27			27			27			27			27	11.00	5,908.00
28			28			28			28	1.00	922.00	28	8.00	4,394.00
29			29			29			29			29	5.00	3,904.00
30			30			30			30			30	3.00	2,036.00
31			31			31			31			31	2.00	1,597.00
32			32			32			32			32	1.00	539.00
33			33			33			33			33	3.00	2,868.00
34			34			34			34			34		
35			35			35			35			35	1.00	1,158.00
36			36			36			36			36		
37			37			37			37			37		
38			38			38			38			38		
39			39			39			39			39		
40			40			40			40			40		
<b>11.00 632.00</b>			<b>1.00 61.00</b>			<b>1.00 180.00</b>			<b>639.00 131,499.00</b>			<b>727.00 162,548.00</b>		
Avg Vol 57.45			Avg Vol 61.00			Avg Vol 180.00			Avg Vol 205.79			Avg Vol 223.59		

**George Gramelspacher**  
 North Otter Creek  
 Crawford County, IN

Stand Number: 1  
 Number Acres: 96.0  
 100% Inventory

**Total**

Total Hardwood Pulpwood Board Feet LOCAL.lgr			Total Pine Sawtimber Board Feet LOCAL.lgr			Total Pine Pulpwood Board Feet LOCAL.lgr			Total Chip'N'Saw Board Feet LOCAL.lgr			Total Trees		
DBH	Trees	Vol	DBH	Trees	Vol	DBH	Trees	Vol	DBH	Trees	Vol	DBH	Trees	Vol
4			4			4			4			4		
5			5			5			5			5		
6			6			6			6			6		
7			7			7			7			7		
8			8			8			8			8		
9			9			9			9			9		
10			10			10			10			10		
11			11			11			11			11		
12			12			12			12			12		
13			13	6.00	394.00	13			13			13		
14			14	132.00	13,377.00	14			14			14		
15			15	131.00	17,435.00	15			15			15		
16			16	97.00	17,331.00	16			16			16		
17			17	81.00	18,091.00	17			17			17		
18			18	73.00	18,957.00	18			18			18		
19			19	49.00	15,239.00	19			19			19		
20			20	32.00	11,748.00	20			20			20		
21			21	15.00	6,240.00	21			21			21		
22			22	7.00	3,056.00	22			22			22		
23			23	10.00	5,428.00	23			23			23		
24			24	3.00	1,976.00	24			24			24		
25			25	1.00	747.00	25			25			25		
26			26	1.00	558.00	26			26			26		
27			27			27			27			27		
28			28	1.00	922.00	28			28			28		
29			29			29			29			29		
30			30			30			30			30		
31			31			31			31			31		
32			32			32			32			32		
33			33			33			33			33		
34			34			34			34			34		
35			35			35			35			35		
36			36			36			36			36		
37			37			37			37			37		
38			38			38			38			38		
39			39			39			39			39		
40			40			40			40			40		
0.00 0.00			639.00 131,499.00			0.00 0.00			0.00 0.00			0.00 0.00		
Avg Vol 0.00			Avg Vol 205.79			Avg Vol 0.00			Avg Vol 0.00			Avg Vol 0.00		

DBH	Trees	Vol	DBH	Trees	Vol	DBH	Trees	Vol	DBH	Trees	Vol	DBH	Trees	Vol
4			4			4			4			4		
5			5			5			5			5		
6			6			6			6			6		
7			7			7			7			7		
8			8			8			8			8		
9			9			9			9			9		
10			10			10			10			10		
11			11			11			11			11		
12			12			12			12			12		
13			13			13			13			13		
14			14			14			14			14		
15			15			15			15			15		
16			16			16			16			16		
17			17			17			17			17		
18			18			18			18			18		
19			19			19			19			19		
20			20			20			20			20		
21			21			21			21			21		
22			22			22			22			22		
23			23			23			23			23		
24			24			24			24			24		
25			25			25			25			25		
26			26			26			26			26		
27			27			27			27			27		
28			28			28			28			28		
29			29			29			29			29		
30			30			30			30			30		
31			31			31			31			31		
32			32			32			32			32		
33			33			33			33			33		
34			34			34			34			34		
35			35			35			35			35		
36			36			36			36			36		
37			37			37			37			37		
38			38			38			38			38		
39			39			39			39			39		
40			40			40			40			40		
0.00 0.00			0.00 0.00			0.00 0.00			0.00 0.00			0.00 0.00		
Avg Vol 0.00			Avg Vol 0.00			Avg Vol 0.00			Avg Vol 0.00			Avg Vol 0.00		

**George Gramelspacher**  
 North Otter Creek  
 Crawford County, IN

Stand Number: 2  
 Number Acres: 86.0  
 100% Inventory

**Total**

Red Oak			Black Oak			White Oak			Black Walnut			Tuliptree		
Hardwood Sawtimber			Hardwood Sawtimber			Hardwood Sawtimber			Hardwood Sawtimber			Hardwood Sawtimber		
Board Feet			Board Feet			Board Feet			Board Feet			Board Feet		
LOCAL Igr			LOCAL Igr			LOCAL Igr			LOCAL Igr			LOCAL Igr		
DBH	Trees	Vol	DBH	Trees	Vol	DBH	Trees	Vol	DBH	Trees	Vol	DBH	Trees	Vol
4			4			4			4			4		
5			5			5			5			5		
6			6			6			6			6		
7			7			7			7			7		
8			8			8			8			8		
9			9			9			9			9		
10			10			10			10			10		
11			11			11			11			11		
12			12			12			12			12		
13			13			13			13			13		
14	3.00	225.00	14	16.00	1,132.00	14	16.00	1,140.00	14			14	8.00	723.00
15	3.00	251.00	15	14.00	1,442.00	15	9.00	840.00	15	1.00	90.00	15	5.00	626.00
16	8.00	985.00	16	20.00	2,551.00	16	17.00	2,112.00	16	1.00	129.00	16	9.00	1,433.00
17	7.00	997.00	17	12.00	1,792.00	17	9.00	1,277.00	17			17	8.00	1,514.00
18	4.00	656.00	18	17.00	3,148.00	18	10.00	1,551.00	18			18	10.00	2,034.00
19	1.00	137.00	19	14.00	2,662.00	19	5.00	1,068.00	19			19	4.00	898.00
20	4.00	753.00	20	11.00	2,532.00	20	7.00	1,358.00	20			20	6.00	1,591.00
21			21	9.00	2,606.00	21	5.00	1,284.00	21			21	9.00	2,714.00
22	2.00	614.00	22	4.00	1,166.00	22	3.00	869.00	22			22	5.00	1,623.00
23			23	5.00	2,001.00	23	1.00	344.00	23			23	3.00	1,154.00
24	4.00	1,489.00	24	6.00	2,318.00	24	3.00	704.00	24			24	2.00	897.00
25	2.00	995.00	25	9.00	4,150.00	25	3.00	1,365.00	25			25	5.00	2,580.00
26	2.00	878.00	26	2.00	1,332.00	26	4.00	1,994.00	26			26		
27	1.00	435.00	27	2.00	1,140.00	27			27			27		
28			28			28			28			28	1.00	478.00
29	1.00	630.00	29	1.00	418.00	29	1.00	314.00	29			29	1.00	729.00
30			30			30			30			30		
31			31			31			31			31		
32			32	1.00	402.00	32	1.00	539.00	32			32		
33			33			33			33			33		
34			34	1.00	1,078.00	34			34			34		
35			35			35			35			35		
36			36			36			36			36		
37			37			37			37			37		
38			38			38			38			38		
39			39			39			39			39		
40			40			40			40			40		
<b>42.00</b>	<b>9,045.00</b>		<b>144.00</b>	<b>31,870.00</b>		<b>94.00</b>	<b>16,759.00</b>		<b>2.00</b>	<b>219.00</b>		<b>76.00</b>	<b>18,994.00</b>	
<b>Avg Vol 215.36</b>			<b>Avg Vol 221.32</b>			<b>Avg Vol 178.29</b>			<b>Avg Vol 109.50</b>			<b>Avg Vol 249.92</b>		

**Southern Yellow Pine**

Pine Sawtimber		
Board Feet		
LOCAL Igr		
DBH	Trees	Vol
4		
5		
6		
7		
8		
9		
10		
11		
12		
13	13.00	891.00
14	1.00	112.00
15	3.00	429.00
16		
17		
18		
19		
20		
21		
22		
23		
24		
25		
26		
27		
28		
29		
30		
31		
32		
33		
34		
35		
36		
37		
38		
39		
40		
<b>17.00</b>	<b>1,432.00</b>	
<b>Avg Vol 84.24</b>		

**Hard Maple**

Hardwood Sawtimber		
Board Feet		
LOCAL Igr		
DBH	Trees	Vol
4		
5		
6		
7		
8		
9		
10		
11		
12		
13		
14	10.00	595.00
15	6.00	365.00
16	9.00	910.00
17		
18	4.00	472.00
19	3.00	402.00
20	3.00	663.00
21	1.00	316.00
22		
23		
24		
25		
26		
27		
28		
29		
30		
31		
32		
33		
34		
35		
36		
37		
38		
39		
40		
<b>36.00</b>	<b>3,723.00</b>	
<b>Avg Vol 103.42</b>		

**Soft Maple**

Hardwood Sawtimber		
Board Feet		
LOCAL Igr		
DBH	Trees	Vol
4		
5		
6		
7		
8		
9		
10		
11		
12		
13		
14	10.00	535.00
15	8.00	599.00
16	7.00	605.00
17	4.00	431.00
18	2.00	348.00
19	1.00	174.00
20	1.00	156.00
21		
22		
23		
24		
25		
26		
27		
28		
29		
30		
31		
32		
33		
34		
35		
36		
37		
38		
39		
40		
<b>33.00</b>	<b>2,848.00</b>	
<b>Avg Vol 86.30</b>		

**Ash**

Hardwood Sawtimber		
Board Feet		
LOCAL Igr		
DBH	Trees	Vol
4		
5		
6		
7		
8		
9		
10		
11		
12		
13		
14	3.00	185.00
15	4.00	426.00
16	3.00	257.00
17	2.00	225.00
18	2.00	370.00
19	1.00	208.00
20		
21		
22	1.00	198.00
23		
24		
25		
26		
27		
28		
29		
30		
31		
32		
33		
34		
35		
36		
37		
38		
39		
40		
<b>16.00</b>	<b>1,869.00</b>	
<b>Avg Vol 116.81</b>		

**Scarlet Oak**

Hardwood Sawtimber		
Board Feet		
LOCAL Igr		
DBH	Trees	Vol
4		
5		
6		
7		
8		
9		
10		
11		
12		
13		
14		
15	4.00	356.00
16	6.00	768.00
17	7.00	1,222.00
18	3.00	594.00
19	3.00	624.00
20	4.00	831.00
21	3.00	808.00
22	1.00	305.00
23	6.00	1,899.00
24	5.00	2,129.00
25	1.00	569.00
26		
27		
28		
29		
30		
31		
32		
33		
34		
35		
36		
37		
38		
39		
40		
<b>43.00</b>	<b>10,105.00</b>	
<b>Avg Vol 235.00</b>		

**George Gramelspacher**  
 North Otter Creek  
 Crawford County, IN

Stand Number: 2  
 Number Acres: 86.0  
 100% Inventory

**Total**

<b>Hickory</b> Hardwood Sawtimber Board Feet LOCAL Igr			<b>Beech</b> Hardwood Sawtimber Board Feet LOCAL Igr			<b>Blackgum</b> Hardwood Sawtimber Board Feet LOCAL Igr			<b>Chestnut Oak</b> Hardwood Sawtimber Board Feet LOCAL Igr			<b>Persimmon</b> Hardwood Sawtimber Board Feet LOCAL Igr		
DBH	Trees	Vol	DBH	Trees	Vol	DBH	Trees	Vol	DBH	Trees	Vol	DBH	Trees	Vol
4			4			4			4			4		
5			5			5			5			5		
6			6			6			6			6		
7			7			7			7			7		
8			8			8			8			8		
9			9			9			9			9		
10			10			10			10			10		
11			11			11			11			11		
12			12			12			12			12		
13			13			13			13			13		
14	25.00	1,793.00	14	3.00	185.00	14	3.00	185.00	14			14	1.00	41.00
15	13.00	1,229.00	15			15	2.00	224.00	15			15		
16	19.00	2,335.00	16	1.00	61.00	16	1.00	129.00	16			16		
17	13.00	1,841.00	17			17	5.00	759.00	17			17		
18	10.00	1,458.00	18			18			18			18		
19	11.00	2,403.00	19	3.00	448.00	19			19			19		
20	15.00	3,323.00	20			20	1.00	156.00	20	1.00	308.00	20		
21	3.00	715.00	21			21			21			21		
22	2.00	760.00	22			22			22			22		
23	3.00	801.00	23			23			23			23		
24			24			24			24			24		
25			25			25			25			25		
26			26			26			26			26		
27			27			27			27			27		
28			28			28			28			28		
29			29			29			29			29		
30			30			30			30			30		
31			31			31			31			31		
32			32			32			32			32		
33			33			33			33			33		
34			34			34			34			34		
35			35			35			35			35		
36			36			36			36			36		
37			37			37			37			37		
38			38			38			38			38		
39			39			39			39			39		
40			40			40			40			40		
<b>114.00 16,658.00</b>			<b>7.00 694.00</b>			<b>12.00 1,453.00</b>			<b>1.00 308.00</b>			<b>1.00 41.00</b>		
Avg Vol 146.12			Avg Vol 99.14			Avg Vol 121.08			Avg Vol 308.00			Avg Vol 41.00		

<b>Sycamore</b> Hardwood Sawtimber Board Feet LOCAL Igr			<b>Sassafras</b> Hardwood Sawtimber Board Feet LOCAL Igr			<b>Chinkapin oak</b> Hardwood Sawtimber Board Feet LOCAL Igr			<b>Virginia Pine</b> Pine Sawtimber Board Feet LOCAL Igr			<b>Eastern Red Cedar</b> Hardwood Sawtimber Board Feet LOCAL Igr		
DBH	Trees	Vol	DBH	Trees	Vol	DBH	Trees	Vol	DBH	Trees	Vol	DBH	Trees	Vol
4			4			4			4			4		
5			5			5			5			5		
6			6			6			6			6		
7			7			7			7			7		
8			8			8			8			8		
9			9			9			9			9		
10			10			10			10			10		
11			11			11			11			11		
12			12			12			12			12		
13			13			13			13			13		
14	1.00	94.00	14			14			14	2.00	142.00	14	1.00	57.00
15			15	1.00	90.00	15	1.00	71.00	15	1.00	94.00	15	1.00	51.00
16			16			16	1.00	110.00	16			16		
17	3.00	599.00	17			17			17			17		
18	1.00	150.00	18			18			18			18		
19			19			19	2.00	415.00	19			19		
20			20			20			20			20		
21			21			21			21			21		
22			22			22			22			22		
23			23			23			23			23		
24			24			24			24			24		
25			25			25			25			25		
26			26			26	1.00	399.00	26			26		
27			27			27			27			27		
28			28			28			28			28		
29			29			29			29			29		
30			30			30			30			30		
31			31			31			31			31		
32			32			32			32			32		
33			33			33			33			33		
34			34			34			34			34		
35			35			35			35			35		
36			36			36			36			36		
37			37			37			37			37		
38			38			38			38			38		
39			39			39			39			39		
40			40			40			40			40		
<b>5.00 843.00</b>			<b>1.00 90.00</b>			<b>5.00 995.00</b>			<b>3.00 236.00</b>			<b>2.00 108.00</b>		
Avg Vol 168.60			Avg Vol 90.00			Avg Vol 199.00			Avg Vol 78.67			Avg Vol 54.00		

**George Gramelspacher**  
 North Otter Creek  
 Crawford County, IN

Stand Number: 2  
 Number Acres: 86.0  
 100% Inventory

**Total**

**American Elm**  
 Hardwood Sawtimber  
 Board Feet  
 LOCAL lgr

DBH	Trees	Vol.
4		
5		
6		
7		
8		
9		
10		
11		
12		
13		
14		
15		
16		
17	1.00	130.00
18		
19		
20		
21		
22		
23		
24		
25		
26		
27		
28		
29		
30		
31		
32		
33		
34		
35		
36		
37		
38		
39		
40		
<b>1.00</b>	<b>130.00</b>	
<b>Avg Vol 130.00</b>		

**Post Oak**  
 Hardwood Sawtimber  
 Board Feet  
 LOCAL lgr

DBH	Trees	Vol.
4		
5		
6		
7		
8		
9		
10		
11		
12		
13		
14	6.00	309.00
15	3.00	227.00
16	2.00	171.00
17	1.00	130.00
18		
19	1.00	97.00
20		
21		
22		
23		
24		
25		
26		
27		
28		
29		
30		
31		
32		
33		
34		
35		
36		
37		
38		
39		
40		
<b>13.00</b>	<b>934.00</b>	
<b>Avg Vol 71.85</b>		

**White Pine**  
 Pine Sawtimber  
 Board Feet  
 LOCAL lgr

DBH	Trees	Vol.
4		
5		
6		
7		
8		
9		
10		
11		
12		
13	9.00	546.00
14	4.00	362.00
15	3.00	364.00
16	3.00	570.00
17	2.00	446.00
18	3.00	652.00
19	3.00	885.00
20	1.00	373.00
21		
22		
23		
24		
25		
26		
27		
28		
29		
30		
31		
32		
33		
34		
35		
36		
37		
38		
39		
40		
<b>28.00</b>	<b>4,198.00</b>	
<b>Avg Vol 149.93</b>		

**Total**  
 Hardwood Sawtimber  
 Board Feet  
 LOCAL lgr

DBH	Trees	Vol.
4		
5		
6		
7		
8		
9		
10		
11		
12		
13		
14	106.00	7,199.00
15	75.00	6,887.00
16	104.00	12,556.00
17	72.00	10,917.00
18	63.00	10,781.00
19	49.00	9,536.00
20	53.00	11,671.00
21	30.00	8,443.00
22	18.00	5,535.00
23	18.00	6,199.00
24	20.00	7,537.00
25	20.00	9,659.00
26	9.00	4,603.00
27	3.00	1,575.00
28	1.00	478.00
29	4.00	2,091.00
30		
31		
32	2.00	941.00
33		
34	1.00	1,078.00
35		
36		
37		
38		
39		
40		
<b>648.00</b>	<b>117,686.00</b>	
<b>Avg Vol 181.61</b>		

**Total**  
 Hardwood Pulpwood  
 Board Feet  
 LOCAL lgr

DBH	Trees	Vol.
4		
5		
6		
7		
8		
9		
10		
11		
12		
13		
14		
15		
16		
17		
18		
19		
20		
21		
22		
23		
24		
25		
26		
27		
28		
29		
30		
31		
32		
33		
34		
35		
36		
37		
38		
39		
40		
<b>0.00</b>	<b>0.00</b>	
<b>Avg Vol 0.00</b>		

**Total**  
 Pine Sawtimber  
 Board Feet  
 LOCAL lgr

DBH	Trees	Vol.
4		
5		
6		
7		
8		
9		
10		
11		
12		
13	24.00	1,579.00
14	6.00	568.00
15	6.00	793.00
16	3.00	570.00
17	2.00	446.00
18	3.00	652.00
19	3.00	885.00
20	1.00	373.00
21		
22		
23		
24		
25		
26		
27		
28		
29		
30		
31		
32		
33		
34		
35		
36		
37		
38		
39		
40		
<b>48.00</b>	<b>5,866.00</b>	
<b>Avg Vol 122.21</b>		

**Total**  
 Pine Pulpwood  
 Board Feet  
 LOCAL lgr

DBH	Trees	Vol.
4		
5		
6		
7		
8		
9		
10		
11		
12		
13		
14		
15		
16		
17		
18		
19		
20		
21		
22		
23		
24		
25		
26		
27		
28		
29		
30		
31		
32		
33		
34		
35		
36		
37		
38		
39		
40		
<b>0.00</b>	<b>0.00</b>	
<b>Avg Vol 0.00</b>		

**Total**  
 Chip'N'Saw  
 Board Feet  
 LOCAL lgr

DBH	Trees	Vol.
4		
5		
6		
7		
8		
9		
10		
11		
12		
13		
14		
15		
16		
17		
18		
19		
20		
21		
22		
23		
24		
25		
26		
27		
28		
29		
30		
31		
32		
33		
34		
35		
36		
37		
38		
39		
40		
<b>0.00</b>	<b>0.00</b>	
<b>Avg Vol 0.00</b>		

**Total**

DBH	Trees	Vol.
4		
5		
6		
7		
8		
9		
10		
11		
12		
13		
14		
15		
16		
17		
18		
19		
20		
21		
22		
23		
24		
25		
26		
27		
28		
29		
30		
31		
32		
33		
34		
35		
36		
37		
38		
39		
40		
<b>0.00</b>	<b>0.00</b>	
<b>Avg Vol 0.00</b>		

**Total**

DBH	Trees	Vol.
4		
5		
6		
7		
8		
9		
10		
11		
12		
13		
14		
15		
16		
17		
18		
19		
20		
21		
22		
23		
24		
25		
26		
27		
28		
29		
30		
31		
32		
33		
34		
35		
36		
37		
38		
39		
40		
<b>0.00</b>	<b>0.00</b>	
<b>Avg Vol 0.00</b>		