

# WALKER TIMBER SALE NOTICE

ACROSS THE ROAD FROM 3745 S. CR 600 E, PAOLI, IN 47454

**County:** Orange

**State:** Indiana

**Date:** Friday, October 29, 2021 @ 10:00 AM EASTERN. Bid opening is at the property.

**Type of Sale:** Sealed or phone bids. Twenty percent down at contract signing, balance due August 1, 2022 or before logging begins, whichever comes first. Buyer will have until October 1, 2023 to remove the timber.

**Owner:** Betty F. Walker and Raymond & Betty Walker

**Location:** Approximately 4.7 miles northwest of Hardinsburg or 7.7 miles southeast of Paoli in the SW ¼, SW ¼, Sec. 19, T1N, R2E and the SE ¼, Sec. 24, T1N, R1E in Stampers Creek Township. From the intersection of US 150 and CR 600 E, which is 4.6 miles northwest of Hardinsburg or 7.8 miles southeast of the intersection of US 150 and SR 56 in Paoli, go north on 600 E approximately .3 miles. There will be a gate on the right. This is the bid opening site. Stand 1 is the woods to the south and east of this point. For Stand 2, go back out to US 150 and turn right. In .25 miles turn onto a rock drive on the right. Look for the three pink ribbons tied to a telephone pole. In .25 miles there will be a gate on the right to a large barn. This barn is on the Walker property. Stand 2 is to the east, south and north of this barn. Across from this gate is another gate to a lane that goes to Stand 3. **See map on back.**

**Contact:** Multi-Resource Management, Inc., 6800 S. Kyana Rd., Birdseye, IN 47513

e-mail: [multiresourcemanagement@gmail.com](mailto:multiresourcemanagement@gmail.com)

Doug Brown 812-639-9724 (C)

Anthony Mercer 317-374-2826 (C)

**Remarks:** Sale is marked with **Blue** paint. Seller reserves the right to accept or reject any or all bids. The owner and their agents make no guarantees of the board feet, number, or quality of trees listed in the timber tally. Bidders are urged to satisfy themselves as to type, quality, and quantity of timber offered for sale. Buyer must have an Indiana timber buyer's license. Best management logging practices are required during the harvest operation. Purchaser will be required to carry general liability insurance & workers' compensation. **This is a Classified Forest and certified under FSC certificate SCS-FM/COC-000123N as "FSC 100%".** A summary of diameter and volume distributions by species is available upon request.

## TIMBER TALLY

SPECIES	Stand 1		Stand 2		Stand 3		Totals	
	# Trees	Est. Volume	# Trees	Est. Volume	Est. # Trees	Est. Volume	# Trees	Est. Volume Bd. Ft.
Black Oak	28	7,932	55	14,856	15	2,735	98	25,523
Tuliptree	8	3,561	32	12,526	3	844	43	16,931
Hickory	28	6,206	54	8,937	7	686	89	15,829
Sugar Maple	38	8,294	14	2,512	-0-	-0-	52	10,806
Virginia Pine	-0-	-0-	-0-	-0-	76	9,073	76	9,073 **
Red Oak	13	4,709	12	2,149	-0-	-0-	25	6,858
White Oak	8	2,618	12	2,707	-0-	-0-	20	5,325
Black Gum	8	1,364	21	2,767	11	1,042	40	5,173
Shingle Oak	11	2,643	7	1,475	1	119	19	4,237
Sycamore	1	393	6	1,651	-0-	-0-	7	2,044
Black Walnut	6	1,379	3	324	-0-	-0-	9	1,703
Black Cherry	3	1,105	1	119	-0-	-0-	4	1,224
Scarlet Oak	1	129	5	977	-0-	-0-	6	1,106
Beech	3	662	1	72	-0-	-0-	4	734
Misc. *	10	984	3	385	2	224	15	1,593
Subtotals	166	41,979	226	51,457	115	14,723	507	108,159
Culls	83	-0-	76	-0-	34	-0-	193	-0-
<b>TOTALS</b>	<b>249</b>	<b>41,979</b>	<b>302</b>	<b>51,457</b>	<b>149</b>	<b>14,723</b>	<b>700</b>	<b>108,159</b>

\* Misc. includes 4 red maple, 4 sassafras, 3 hackberry, 1 red elm, 1 aspen, 1 ash and 1 American elm.

\*\* Also an estimated 12.0 cords of Virginia pine.

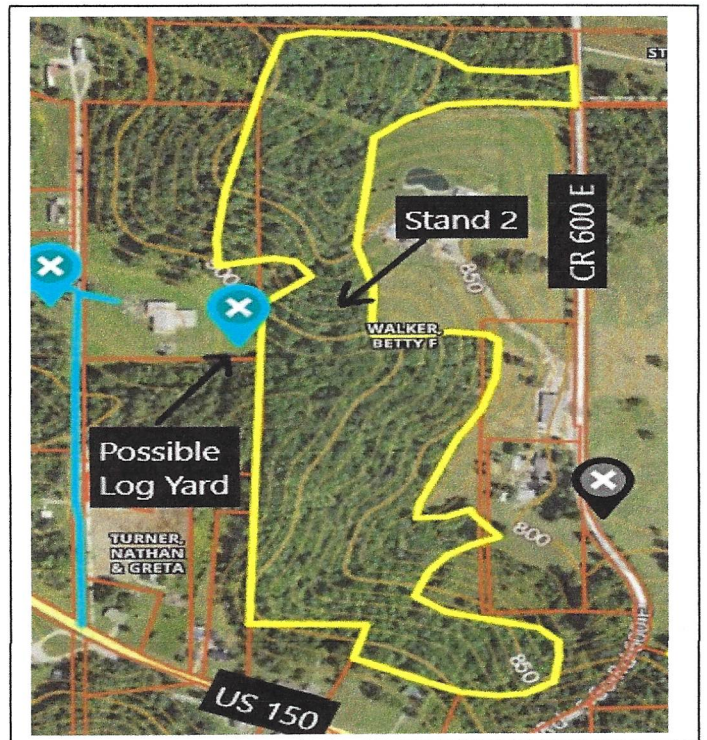
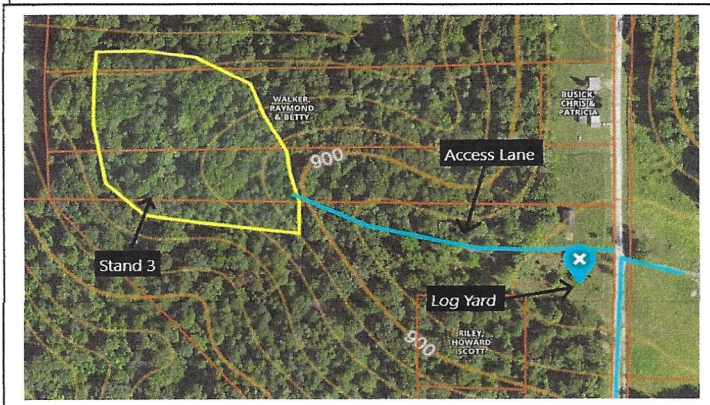
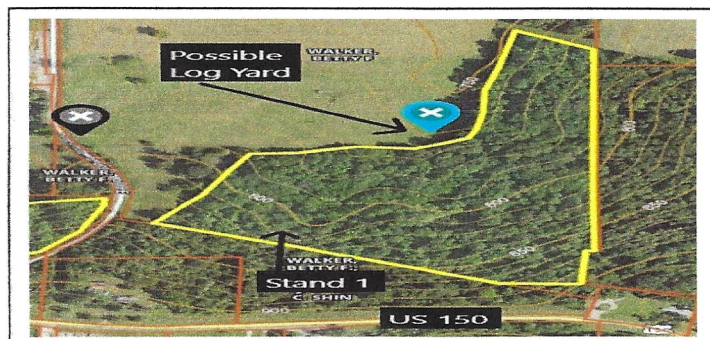
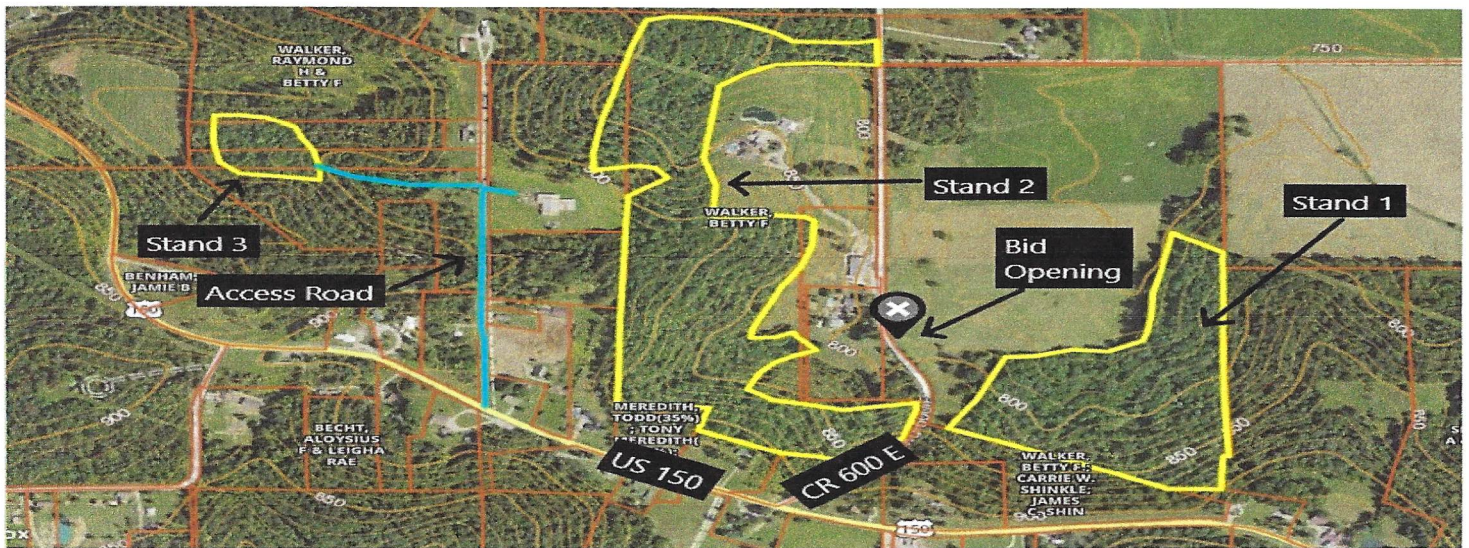

# Ray Walker

Orange County, IN

Stand Number: 1  
 Number Acres: 18.0  
 100% Inventory

## Total

Red Oak Hardwood Sawtimber Board Feet LOCAL Igr			Black Oak Hardwood Sawtimber Board Feet LOCAL Igr			White Oak Hardwood Sawtimber Board Feet LOCAL Igr			Black Walnut Hardwood Sawtimber Board Feet LOCAL Igr			Tuliptree Hardwood Sawtimber Board Feet LOCAL Igr		
DBH	Trees	Vol	DBH	Trees	Vol	DBH	Trees	Vol	DBH	Trees	Vol	DBH	Trees	Vol
4			4			4			4			4		
5			5			5			5			5		
6			6			6			6			6		
7			7			7			7			7		
8			8			8			8			8		
9			9			9			9			9		
10			10			10			10			10		
11			11			11			11			11		
12			12			12			12			12		
13			13			13			13	1.00	55.00	13		
14			14			14			14			14		
15	1.00	105.00	15	1.00	90.00	15			15			15		
16			16	1.00	146.00	16	1.00	110.00	16			16		
17	3.00	481.00	17	2.00	305.00	17			17			17		
18			18	2.00	387.00	18			18	1.00	229.00	18		
19			19	5.00	1,073.00	19			19	1.00	208.00	19		
20	3.00	926.00	20	3.00	597.00	20			20	1.00	238.00	20		
21	1.00	225.00	21	4.00	900.00	21	1.00	316.00	21			21	1.00	225.00
22			22	1.00	359.00	22	1.00	305.00	22	1.00	305.00	22		
23			23			23	1.00	289.00	23	1.00	344.00	23		
24			24	2.00	710.00	24	1.00	257.00	24			24	1.00	405.00
25			25			25			25			25	2.00	324.00
26	4.00	2,342.00	26	2.00	798.00	26	1.00	236.00	26			26	1.00	479.00
27	1.00	630.00	27	1.00	527.00	27	1.00	435.00	27			27		
28			28	1.00	382.00	28	1.00	670.00	28			28	2.00	1,337.00
29			29			29			29			29		
30			30	1.00	456.00	30			30			30		
31			31			31			31			31		
32			32			32			32			32		
33			33	1.00	732.00	33			33			33		
34			34	1.00	470.00	34			34			34		
35			35			35			35			35		
36			36			36			36			36		
37			37			37			37			37		
38			38			38			38			38		
39			39			39			39			39		
40			40			40			40			40		
<b>13.00</b>	<b>4,709.00</b>		<b>28.00</b>	<b>7,932.00</b>		<b>8.00</b>	<b>2,618.00</b>		<b>6.00</b>	<b>1,379.00</b>		<b>8.00</b>	<b>3,561.00</b>	
Avg Vol	362.23		Avg Vol	283.29		Avg Vol	327.25		Avg Vol	229.83		Avg Vol	445.13	

Hard Maple Hardwood Sawtimber Board Feet LOCAL Igr			Soft Maple Hardwood Sawtimber Board Feet LOCAL Igr			Ash Hardwood Sawtimber Board Feet LOCAL Igr			Black Cherry Hardwood Sawtimber Board Feet LOCAL Igr			Scarlet Oak Hardwood Sawtimber Board Feet LOCAL Igr		
DBH	Trees	Vol	DBH	Trees	Vol	DBH	Trees	Vol	DBH	Trees	Vol	DBH	Trees	Vol
4			4			4			4			4		
5			5			5			5			5		
6			6			6			6			6		
7			7			7			7			7		
8			8			8			8			8		
9			9			9			9			9		
10			10			10			10			10		
11			11			11			11			11		
12			12			12			12			12		
13			13			13			13			13		
14	2.00	113.00	14	1.00	41.00	14			14			14		
15	1.00	71.00	15			15	1.00	71.00	15			15		
16	2.00	307.00	16			16			16			16	1.00	129.00
17	3.00	413.00	17			17			17			17		
18	4.00	591.00	18			18			18			18		
19	5.00	894.00	19			19			19			19		
20	3.00	554.00	20			20			20			20		
21	8.00	2,067.00	21			21			21	2.00	746.00	21		
22	2.00	298.00	22			22			22	1.00	359.00	22		
23	2.00	578.00	23			23			23			23		
24	3.00	1,164.00	24			24			24			24		
25	1.00	505.00	25			25			25			25		
26			26			26			26			26		
27	1.00	261.00	27			27			27			27		
28	1.00	478.00	28			28			28			28		
29			29			29			29			29		
30			30			30			30			30		
31			31			31			31			31		
32			32			32			32			32		
33			33			33			33			33		
34			34			34			34			34		
35			35			35			35			35		
36			36			36			36			36		
37			37			37			37			37		
38			38			38			38			38		
39			39			39			39			39		
40			40			40			40			40		
<b>38.00</b>	<b>8,294.00</b>		<b>1.00</b>	<b>41.00</b>		<b>1.00</b>	<b>71.00</b>		<b>3.00</b>	<b>1,105.00</b>		<b>1.00</b>	<b>129.00</b>	
Avg Vol	218.26		Avg Vol	41.00		Avg Vol	71.00		Avg Vol	368.33		Avg Vol	129.00	

# Ray Walker

Orange County, IN

Stand Number: 1  
 Number Acres: 18.0  
 100% Inventory

## Total

Hickory			Beech			Red Elm			Blackgum			Sycamore		
Hardwood Sawtimber			Hardwood Sawtimber			Hardwood Sawtimber			Hardwood Sawtimber			Hardwood Sawtimber		
Board Feet			Board Feet			Board Feet			Board Feet			Board Feet		
LOCAL Igr			LOCAL Igr			LOCAL Igr			LOCAL Igr			LOCAL Igr		
DBH	Trees	Vol	DBH	Trees	Vol	DBH	Trees	Vol	DBH	Trees	Vol	DBH	Trees	Vol
4			4			4			4			4		
5			5			5			5			5		
6			6			6			6			6		
7			7			7			7			7		
8			8			8			8			8		
9			9			9			9			9		
10			10			10			10			10		
11			11			11			11			11		
12			12			12			12			12		
13			13			13			13			13		
14	2.00	98.00	14			14			14	1.00	57.00	14		
15	5.00	509.00	15			15			15	2.00	195.00	15		
16	2.00	196.00	16	1.00	129.00	16			16	1.00	129.00	16		
17	3.00	481.00	17			17			17	2.00	347.00	17		
18	2.00	387.00	18			18	1.00	251.00	18			18		
19	2.00	338.00	19	1.00	174.00	19			19			19		
20	1.00	308.00	20			20			20	1.00	277.00	20		
21	2.00	354.00	21			21			21			21	1.00	393.00
22	4.00	1,268.00	22	1.00	359.00	22			22	1.00	359.00	22		
23			23			23			23			23		
24	3.00	1,279.00	24			24			24			24		
25	1.00	430.00	25			25			25			25		
26	1.00	558.00	26			26			26			26		
27			27			27			27			27		
28			28			28			28			28		
29			29			29			29			29		
30			30			30			30			30		
31			31			31			31			31		
32			32			32			32			32		
33			33			33			33			33		
34			34			34			34			34		
35			35			35			35			35		
36			36			36			36			36		
37			37			37			37			37		
38			38			38			38			38		
39			39			39			39			39		
40			40			40			40			40		
<b>28.00</b>	<b>6,206.00</b>		<b>3.00</b>	<b>662.00</b>		<b>1.00</b>	<b>251.00</b>		<b>8.00</b>	<b>1,364.00</b>		<b>1.00</b>	<b>393.00</b>	
<b>Avg Vol 221.64</b>			<b>Avg Vol 220.67</b>			<b>Avg Vol 251.00</b>			<b>Avg Vol 170.50</b>			<b>Avg Vol 393.00</b>		

Hackberry			Sassafras			Shingle Oak			American Elm			Total		
Hardwood Sawtimber			Hardwood Sawtimber			Hardwood Sawtimber			Hardwood Sawtimber			Hardwood Sawtimber		
Board Feet			Board Feet			Board Feet			Board Feet			Board Feet		
LOCAL Igr			LOCAL Igr			LOCAL Igr			LOCAL Igr			LOCAL Igr		
DBH	Trees	Vol	DBH	Trees	Vol	DBH	Trees	Vol	DBH	Trees	Vol	DBH	Trees	Vol
4			4			4			4			4		
5			5			5			5			5		
6			6			6			6			6		
7			7			7			7			7		
8			8			8			8			8		
9			9			9			9			9		
10			10			10			10			10		
11			11			11			11			11		
12			12			12			12			12		
13			13			13			13			13	1.00	55.00
14	1.00	41.00	14	2.00	141.00	14	1.00	94.00	14			14	10.00	585.00
15			15	1.00	119.00	15	1.00	90.00	15			15	14.00	1,301.00
16			16			16	1.00	129.00	16	1.00	51.00	16	10.00	1,275.00
17			17			17			17			17	13.00	2,027.00
18	1.00	119.00	18	1.00	150.00	18			18			18	12.00	2,114.00
19			19			19	2.00	535.00	19			19	16.00	3,222.00
20			20			20	2.00	394.00	20			20	14.00	3,294.00
21			21			21	1.00	316.00	21			21	21.00	5,542.00
22			22			22	1.00	198.00	22			22	13.00	3,810.00
23			23			23			23			23	5.00	1,616.00
24			24			24			24			24	10.00	3,734.00
25			25			25	1.00	569.00	25			25	9.00	4,637.00
26			26			26	1.00	318.00	26			26	7.00	3,019.00
27			27			27			27			27	3.00	1,223.00
28			28			28			28			28	5.00	2,867.00
29			29			29			29			29		
30			30			30			30			30	1.00	456.00
31			31			31			31			31		
32			32			32			32			32		
33			33			33			33			33	1.00	732.00
34			34			34			34			34	1.00	470.00
35			35			35			35			35		
36			36			36			36			36		
37			37			37			37			37		
38			38			38			38			38		
39			39			39			39			39		
40			40			40			40			40		
<b>2.00</b>	<b>160.00</b>		<b>4.00</b>	<b>410.00</b>		<b>11.00</b>	<b>2,643.00</b>		<b>1.00</b>	<b>51.00</b>		<b>166.00</b>	<b>41,979.00</b>	
<b>Avg Vol 80.00</b>			<b>Avg Vol 102.50</b>			<b>Avg Vol 240.27</b>			<b>Avg Vol 51.00</b>			<b>Avg Vol 252.89</b>		

# Ray Walker

Orange County, IN

Stand Number: 2  
 Number Acres: 27.0  
 100% Inventory

## Total

Red Oak		
Hardwood Sawtimber		
Board Feet		
LOCAL Igr		
DBH	Trees	Vol
4		
5		
6		
7		
8		
9		
10		
11		
12		
13		
14	2.00	114.00
15	1.00	90.00
16	1.00	146.00
17	2.00	283.00
18	1.00	207.00
19	1.00	241.00
20	1.00	199.00
21		
22	3.00	869.00
23		
24		
25		
26		
27		
28		
29		
30		
31		
32		
33		
34		
35		
36		
37		
38		
39		
40		
<b>12.00</b>	<b>2,149.00</b>	
<b>Avg Vol 179.08</b>		

Black Oak		
Hardwood Sawtimber		
Board Feet		
LOCAL Igr		
DBH	Trees	Vol
4		
5		
6		
7		
8		
9		
10		
11		
12		
13		
14	2.00	151.00
15	4.00	394.00
16	6.00	693.00
17	5.00	759.00
18	5.00	877.00
19	6.00	1,421.00
20	6.00	1,749.00
21	3.00	856.00
22	1.00	359.00
23	4.00	1,327.00
24	4.00	1,666.00
25	5.00	2,355.00
26	2.00	1,029.00
27	2.00	1,220.00
28		
29		
30		
31		
32		
33		
34		
35		
36		
37		
38		
39		
40		
<b>55.00</b>	<b>14,856.00</b>	
<b>Avg Vol 270.11</b>		

White Oak		
Hardwood Sawtimber		
Board Feet		
LOCAL Igr		
DBH	Trees	Vol
4		
5		
6		
7		
8		
9		
10		
11		
12		
13		
14	1.00	41.00
15		
16		
17	2.00	233.00
18	2.00	330.00
19	2.00	348.00
20	1.00	199.00
21		
22		
23	1.00	168.00
24		
25		
26		
27	1.00	435.00
28	1.00	382.00
29		
30	1.00	571.00
31		
32		
33		
34		
35		
36		
37		
38		
39		
40		
<b>12.00</b>	<b>2,707.00</b>	
<b>Avg Vol 225.58</b>		

Black Walnut		
Hardwood Sawtimber		
Board Feet		
LOCAL Igr		
DBH	Trees	Vol
4		
5		
6		
7		
8		
9		
10		
11		
12		
13		
14	2.00	144.00
15		
16		
17		
18	1.00	180.00
19		
20		
21		
22		
23		
24		
25		
26		
27		
28		
29		
30		
31		
32		
33		
34		
35		
36		
37		
38		
39		
40		
<b>3.00</b>	<b>324.00</b>	
<b>Avg Vol 108.00</b>		

Tuliptree		
Hardwood Sawtimber		
Board Feet		
LOCAL Igr		
DBH	Trees	Vol
4		
5		
6		
7		
8		
9		
10		
11		
12		
13		
14		
15	3.00	323.00
16	4.00	480.00
17	1.00	153.00
18	2.00	300.00
19	1.00	294.00
20	2.00	540.00
21	1.00	270.00
22	5.00	1,888.00
23	1.00	344.00
24		
25	3.00	1,839.00
26	5.00	3,071.00
27		
28	2.00	1,249.00
29	1.00	918.00
30		
31	1.00	857.00
32		
33		
34		
35		
36		
37		
38		
39		
40		
<b>32.00</b>	<b>12,526.00</b>	
<b>Avg Vol 391.44</b>		

Hard Maple		
Hardwood Sawtimber		
Board Feet		
LOCAL Igr		
DBH	Trees	Vol
4		
5		
6		
7		
8		
9		
10		
11		
12		
13		
14	2.00	98.00
15		
16	2.00	172.00
17	2.00	233.00
18	2.00	234.00
19	1.00	174.00
20	1.00	277.00
21		
22	2.00	508.00
23		
24	1.00	386.00
25	1.00	430.00
26		
27		
28		
29		
30		
31		
32		
33		
34		
35		
36		
37		
38		
39		
40		
<b>14.00</b>	<b>2,512.00</b>	
<b>Avg Vol 179.43</b>		

Soft Maple		
Hardwood Sawtimber		
Board Feet		
LOCAL Igr		
DBH	Trees	Vol
4		
5		
6		
7		
8		
9		
10		
11		
12		
13		
14	1.00	72.00
15		
16		
17		
18		
19	1.00	208.00
20		
21		
22		
23		
24		
25		
26		
27		
28		
29		
30		
31		
32		
33		
34		
35		
36		
37		
38		
39		
40		
<b>2.00</b>	<b>280.00</b>	
<b>Avg Vol 140.00</b>		

Black Cherry		
Hardwood Sawtimber		
Board Feet		
LOCAL Igr		
DBH	Trees	Vol
4		
5		
6		
7		
8		
9		
10		
11		
12		
13		
14		
15		
16		
17		
18	1.00	119.00
19		
20		
21		
22		
23		
24		
25		
26		
27		
28		
29		
30		
31		
32		
33		
34		
35		
36		
37		
38		
39		
40		
<b>1.00</b>	<b>119.00</b>	
<b>Avg Vol 119.00</b>		

Scarlet Oak		
Hardwood Sawtimber		
Board Feet		
LOCAL Igr		
DBH	Trees	Vol
4		
5		
6		
7		
8		
9		
10		
11		
12		
13		
14		
15		
16	1.00	188.00
17	2.00	247.00
18		
19		
20		
21		
22	1.00	198.00
23	1.00	344.00
24		
25		
26		
27		
28		
29		
30		
31		
32		
33		
34		
35		
36		
37		
38		
39		
40		
<b>5.00</b>	<b>977.00</b>	
<b>Avg Vol 195.40</b>		

Hickory		
Hardwood Sawtimber		
Board Feet		
LOCAL Igr		
DBH	Trees	Vol
4		
5		
6		
7		
8		
9		
10		
11		
12		
13		
14	7.00	474.00
15	6.00	524.00
16	6.00	787.00
17	9.00	1,357.00
18	5.00	894.00
19	8.00	1,377.00
20	4.00	819.00
21	1.00	270.00
22	4.00	1,207.00
23	2.00	623.00
24	1.00	257.00
25		
26		
27	1.00	348.00
28		
29		
30		
31		
32		
33		
34		
35		
36		
37		
38		
39		
40		
<b>54.00</b>	<b>8,937.00</b>	
<b>Avg Vol 165.50</b>		

# Ray Walker

Orange County, IN

Stand Number: 2  
 Number Acres: 27.0  
 100% Inventory

## Total

**Beech**  
 Hardwood Sawtimber  
 Board Feet  
 LOCAL lgr

DBH	Trees	Vol
4		
5		
6		
7		
8		
9		
10		
11		
12		
13		
14		
15		
16		
17	1.00	72.00
18		
19		
20		
21		
22		
23		
24		
25		
26		
27		
28		
29		
30		
31		
32		
33		
34		
35		
36		
37		
38		
39		
40		
<b>1.00</b>		<b>72.00</b>
<b>Avg Vol</b>		<b>72.00</b>

**Blackgum**  
 Hardwood Sawtimber  
 Board Feet  
 LOCAL lgr

DBH	Trees	Vol
4		
5		
6		
7		
8		
9		
10		
11		
12		
13		
14	3.00	250.00
15	8.00	692.00
16	2.00	258.00
17	2.00	324.00
18	3.00	687.00
19	1.00	137.00
20		
21	1.00	270.00
22	1.00	149.00
23		
24		
25		
26		
27		
28		
29		
30		
31		
32		
33		
34		
35		
36		
37		
38		
39		
40		
<b>21.00</b>		<b>2,767.00</b>
<b>Avg Vol</b>		<b>131.76</b>

**Sycamore**  
 Hardwood Sawtimber  
 Board Feet  
 LOCAL lgr

DBH	Trees	Vol
4		
5		
6		
7		
8		
9		
10		
11		
12		
13		
14	2.00	175.00
15		
16		
17		
18		
19	2.00	441.00
20		
21		
22		
23		
24		
25		
26		
27		
28	1.00	579.00
29		
30	1.00	456.00
31		
32		
33		
34		
35		
36		
37		
38		
39		
40		
<b>6.00</b>		<b>1,651.00</b>
<b>Avg Vol</b>		<b>275.17</b>

**Hackberry**  
 Hardwood Sawtimber  
 Board Feet  
 LOCAL lgr

DBH	Trees	Vol
4		
5		
6		
7		
8		
9		
10		
11		
12		
13		
14		
15	1.00	105.00
16		
17		
18		
19		
20		
21		
22		
23		
24		
25		
26		
27		
28		
29		
30		
31		
32		
33		
34		
35		
36		
37		
38		
39		
40		
<b>1.00</b>		<b>105.00</b>
<b>Avg Vol</b>		<b>105.00</b>

**Shingle Oak**  
 Hardwood Sawtimber  
 Board Feet  
 LOCAL lgr

DBH	Trees	Vol
4		
5		
6		
7		
8		
9		
10		
11		
12		
13		
14		
15		
16	1.00	129.00
17		
18	1.00	180.00
19	2.00	441.00
20	1.00	111.00
21	1.00	270.00
22		
23	1.00	344.00
24		
25		
26		
27		
28		
29		
30		
31		
32		
33		
34		
35		
36		
37		
38		
39		
40		
<b>7.00</b>		<b>1,475.00</b>
<b>Avg Vol</b>		<b>210.71</b>

**Total**  
 Hardwood Sawtimber  
 Board Feet  
 LOCAL lgr

DBH	Trees	Vol
4		
5		
6		
7		
8		
9		
10		
11		
12		
13		
14	22.00	1,519.00
15	23.00	2,128.00
16	23.00	2,853.00
17	26.00	3,661.00
18	23.00	4,008.00
19	25.00	5,082.00
20	16.00	3,894.00
21	7.00	1,936.00
22	17.00	5,178.00
23	10.00	3,150.00
24	6.00	2,309.00
25	6.00	4,624.00
26	7.00	4,100.00
27	4.00	2,003.00
28	4.00	2,210.00
29	1.00	918.00
30	2.00	1,027.00
31	1.00	857.00
32		
33		
34		
35		
36		
37		
38		
39		
40		
<b>226.00</b>		<b>51,457.00</b>
<b>Avg Vol</b>		<b>227.69</b>

**Total**  
 Hardwood Pulpwood  
 Board Feet  
 LOCAL lgr

DBH	Trees	Vol
4		
5		
6		
7		
8		
9		
10		
11		
12		
13		
14		
15		
16		
17		
18		
19		
20		
21		
22		
23		
24		
25		
26		
27		
28		
29		
30		
31		
32		
33		
34		
35		
36		
37		
38		
39		
40		
<b>0.00</b>		<b>0.00</b>
<b>Avg Vol</b>		<b>0.00</b>

**Total**  
 Pine Sawtimber  
 Board Feet  
 LOCAL lgr

DBH	Trees	Vol
4		
5		
6		
7		
8		
9		
10		
11		
12		
13		
14		
15		
16		
17		
18		
19		
20		
21		
22		
23		
24		
25		
26		
27		
28		
29		
30		
31		
32		
33		
34		
35		
36		
37		
38		
39		
40		
<b>0.00</b>		<b>0.00</b>
<b>Avg Vol</b>		<b>0.00</b>

**Total**  
 Pine Pulpwood  
 Board Feet  
 LOCAL lgr

DBH	Trees	Vol
4		
5		
6		
7		
8		
9		
10		
11		
12		
13		
14		
15		
16		
17		
18		
19		
20		
21		
22		
23		
24		
25		
26		
27		
28		
29		
30		
31		
32		
33		
34		
35		
36		
37		
38		
39		
40		
<b>0.00</b>		<b>0.00</b>
<b>Avg Vol</b>		<b>0.00</b>

**Total**  
 Chip'N'Saw  
 Board Feet  
 LOCAL lgr

DBH	Trees	Vol
4		
5		
6		
7		
8		
9		
10		
11		
12		
13		
14		
15		
16		
17		
18		
19		
20		
21		
22		
23		
24		
25		
26		
27		
28		
29		
30		
31		
32		
33		
34		
35		
36		
37		
38		
39		
40		
<b>0.00</b>		<b>0.00</b>
<b>Avg Vol</b>		<b>0.00</b>

# Ray Walker

Orange County, IN

Stand Number: 3  
 Number Acres: 3.0  
 100% Inventory

## Total

Black Oak Hardwood Sawtimber Board Feet LOCAL Igr		
DBH	Trees	Vol
4		
5		
6		
7		
8		
9		
10		
11		
12		
13		
14		
15	2.00	209.00
16	1.00	86.00
17	1.00	194.00
18	3.00	357.00
19	3.00	485.00
20		
21	1.00	176.00
22	2.00	560.00
23	1.00	344.00
24	1.00	324.00
25		
26		
27		
28		
29		
30		
31		
32		
33		
34		
35		
36		
37		
38		
39		
40		
15.00		2,735.00
Avg Vol		182.33

Tuliptree Hardwood Sawtimber Board Feet LOCAL Igr		
DBH	Trees	Vol
4		
5		
6		
7		
8		
9		
10		
11		
12		
13		
14		
15		
16	1.00	110.00
17		
18	1.00	229.00
19		
20		
21		
22		
23		
24		
25	1.00	505.00
26		
27		
28		
29		
30		
31		
32		
33		
34		
35		
36		
37		
38		
39		
40		
3.00		844.00
Avg Vol		281.33

Soft Maple Hardwood Sawtimber Board Feet LOCAL Igr		
DBH	Trees	Vol
4		
5		
6		
7		
8		
9		
10		
11		
12		
13		
14		
15	1.00	105.00
16		
17		
18		
19		
20		
21		
22		
23		
24		
25		
26		
27		
28		
29		
30		
31		
32		
33		
34		
35		
36		
37		
38		
39		
40		
1.00		105.00
Avg Vol		105.00

Hickory Hardwood Sawtimber Board Feet LOCAL Igr		
DBH	Trees	Vol
4		
5		
6		
7		
8		
9		
10		
11		
12		
13		
14	2.00	98.00
15	1.00	105.00
16	1.00	86.00
17	2.00	247.00
18	1.00	150.00
19		
20		
21		
22		
23		
24		
25		
26		
27		
28		
29		
30		
31		
32		
33		
34		
35		
36		
37		
38		
39		
40		
7.00		686.00
Avg Vol		98.00

Blackgum Hardwood Sawtimber Board Feet LOCAL Igr		
DBH	Trees	Vol
4		
5		
6		
7		
8		
9		
10		
11		
12		
13		
14	5.00	280.00
15	1.00	71.00
16	1.00	110.00
17	3.00	431.00
18	1.00	150.00
19		
20		
21		
22		
23		
24		
25		
26		
27		
28		
29		
30		
31		
32		
33		
34		
35		
36		
37		
38		
39		
40		
11.00		1,042.00
Avg Vol		94.73

Shingle Oak Hardwood Sawtimber Board Feet LOCAL Igr		
DBH	Trees	Vol
4		
5		
6		
7		
8		
9		
10		
11		
12		
13		
14		
15		
16		
17		
18	1.00	119.00
19		
20		
21		
22		
23		
24		
25		
26		
27		
28		
29		
30		
31		
32		
33		
34		
35		
36		
37		
38		
39		
40		
1.00		119.00
Avg Vol		119.00

Virginia Pine Pine Sawtimber Board Feet LOCAL Igr		
DBH	Trees	Vol
4		
5		
6		
7		
8		
9		
10		
11		
12		
13	22.00	1,272.00
14	18.00	1,517.00
15	10.00	1,257.00
16	8.00	1,253.00
17	10.00	1,945.00
18	7.00	1,524.00
19		
20		
21		
22	1.00	305.00
23		
24		
25		
26		
27		
28		
29		
30		
31		
32		
33		
34		
35		
36		
37		
38		
39		
40		
76.00		9,073.00
Avg Vol		119.38

Aspen Hardwood Sawtimber Board Feet LOCAL Igr		
DBH	Trees	Vol
4		
5		
6		
7		
8		
9		
10		
11		
12		
13		
14		
15	1.00	119.00
16		
17		
18		
19		
20		
21		
22		
23		
24		
25		
26		
27		
28		
29		
30		
31		
32		
33		
34		
35		
36		
37		
38		
39		
40		
1.00		119.00
Avg Vol		119.00

Total Hardwood Sawtimber Board Feet LOCAL Igr		
DBH	Trees	Vol
4		
5		
6		
7		
8		
9		
10		
11		
12		
13		
14	7.00	378.00
15	6.00	609.00
16	4.00	392.00
17	6.00	872.00
18	7.00	1,005.00
19	3.00	485.00
20		
21	1.00	176.00
22	2.00	560.00
23	1.00	344.00
24	1.00	324.00
25	1.00	505.00
26		
27		
28		
29		
30		
31		
32		
33		
34		
35		
36		
37		
38		
39		
40		
39.00		5,650.00
Avg Vol		144.87

Total Hardwood Pulpwood Board Feet LOCAL Igr		
DBH	Trees	Vol
4		
5		
6		
7		
8		
9		
10		
11		
12		
13		
14		
15		
16		
17		
18		
19		
20		
21		
22		
23		
24		
25		
26		
27		
28		
29		
30		
31		
32		
33		
34		
35		
36		
37		
38		
39		
40		
0.00		0.00
Avg Vol		0.00

# Ray Walker

Orange County, IN

Stand Number: 3  
 Number Acres: 3.0  
 100% Inventory

## Total

Total Pine Sawtimber Board Feet LOCAL.lgr			Total Pine Pulpwood Board Feet LOCAL.lgr			Total Chip'N'Saw Board Feet LOCAL.lgr								
DBH	Trees	Vol.	DBH	Trees	Vol.	DBH	Trees	Vol.	DBH	Trees	Vol.	DBH	Trees	Vol.
4			4			4			4			4		
5			5			5			5			5		
6			6			6			6			6		
7			7			7			7			7		
8			8			8			8			8		
9			9			9			9			9		
10			10			10			10			10		
11			11			11			11			11		
12			12			12			12			12		
13	22.00	1,272.00	13			13			13			13		
14	18.00	1,517.00	14			14			14			14		
15	10.00	1,257.00	15			15			15			15		
16	8.00	1,253.00	16			16			16			16		
17	10.00	1,945.00	17			17			17			17		
18	7.00	1,524.00	18			18			18			18		
19			19			19			19			19		
20			20			20			20			20		
21			21			21			21			21		
22	1.00	305.00	22			22			22			22		
23			23			23			23			23		
24			24			24			24			24		
25			25			25			25			25		
26			26			26			26			26		
27			27			27			27			27		
28			28			28			28			28		
29			29			29			29			29		
30			30			30			30			30		
31			31			31			31			31		
32			32			32			32			32		
33			33			33			33			33		
34			34			34			34			34		
35			35			35			35			35		
36			36			36			36			36		
37			37			37			37			37		
38			38			38			38			38		
39			39			39			39			39		
40			40			40			40			40		
<b>76.00 9,073.00</b>			<b>0.00 0.00</b>			<b>0.00 0.00</b>			<b>0.00 0.00</b>			<b>0.00 0.00</b>		
Avg Vol 119.38			Avg Vol 0.00			Avg Vol 0.00			Avg Vol 0.00			Avg Vol 0.00		

DBH	Trees	Vol.	DBH	Trees	Vol.	DBH	Trees	Vol.	DBH	Trees	Vol.	DBH	Trees	Vol.
4			4			4			4			4		
5			5			5			5			5		
6			6			6			6			6		
7			7			7			7			7		
8			8			8			8			8		
9			9			9			9			9		
10			10			10			10			10		
11			11			11			11			11		
12			12			12			12			12		
13			13			13			13			13		
14			14			14			14			14		
15			15			15			15			15		
16			16			16			16			16		
17			17			17			17			17		
18			18			18			18			18		
19			19			19			19			19		
20			20			20			20			20		
21			21			21			21			21		
22			22			22			22			22		
23			23			23			23			23		
24			24			24			24			24		
25			25			25			25			25		
26			26			26			26			26		
27			27			27			27			27		
28			28			28			28			28		
29			29			29			29			29		
30			30			30			30			30		
31			31			31			31			31		
32			32			32			32			32		
33			33			33			33			33		
34			34			34			34			34		
35			35			35			35			35		
36			36			36			36			36		
37			37			37			37			37		
38			38			38			38			38		
39			39			39			39			39		
40			40			40			40			40		
<b>0.00 0.00</b>			<b>0.00 0.00</b>			<b>0.00 0.00</b>			<b>0.00 0.00</b>			<b>0.00 0.00</b>		
Avg Vol 0.00			Avg Vol 0.00			Avg Vol 0.00			Avg Vol 0.00			Avg Vol 0.00		