

# DOOLEY TIMBER SALE NOTICE

7436 S. Schnell Rd, Birdseye, IN 47513

**County:** Dubois

**State:** Indiana

**Date:** Friday, December 3, 2021 at 10:00 AM Eastern (Dubois County time). Bid opening is at the property.

**Type of Sale:** Sealed or phone bids. Twenty percent down payment at contract signing, balance due **September 1, 2022** or before logging begins, whichever comes first. Buyer will have until **December 1, 2023** to remove timber.

**Owner:** Jack and Kathy Dooley

**Location:** Approximately 4.5 miles southwest of Birdseye or 5.0 miles southeast of St. Anthony in the NE ¼, SE ¼, Sec. 8, the SW ¼, NW ¼, and the NW ¼, SW ¼, Sec. 9, T3S, R3W, Jefferson Township. From the intersection of SR 64 and S. Kyana Rd., between St. Anthony and Birdseye, go south on Kyana Rd. 3.3 miles to the intersection with Schnell Rd. From this point, Stand 1 is the woods across the field to the north and Stands 2 and 3 are on either side of Schnell Rd. to the north. The bid opening will be at the Dooley residence, the first house on the right north on Schnell Rd. Stand 4 is accessible through the residence driveway. **See the map on back.**

**Contact:** Multi-Resource Management, Inc.

e-mail: [multiresourcemanagement@gmail.com](mailto:multiresourcemanagement@gmail.com)

Doug Brown 812-639-9724 (C)

Anthony Mercer 317-374-2826 (C)

**Remarks:** Stands 1, 2 and 3 are classified forest and are certified under FSC certificate SCS-FM/COC-000123N as "FSC 100%". Trees are marked with blue paint. Seller reserves the right to accept or reject any or all bids. The owner and their agents make no guarantees of the board feet, number, or quality of trees listed in timber tally. Bidders are urged to satisfy themselves as to type, quality, and quantity of timber offered for sale. Buyer must have an Indiana Timber Buyer's License. Best management logging practices are required during the harvest operation. Purchaser will be required to carry general liability insurance and workers compensation.

## TIMBER TALLY

Species	Stand 1		Stand 2		Stand 3		Stand 4		Totals	
	# Trees	Est. Volume	# Trees	Est. Volume	# Trees	Est. Volume	# Trees	Est. Volume	# Trees	Est. Volume
White Oak*	24	13,990	19	10,895	40	10,675	11	6,051	94	41,611
Black Oak	9	3,351	11	5,130	22	6,489	1	511	43	15,481
Tuliptree	5	1,568	20	8,872	8	3,572	0	0	33	14,012
Hickory	16	2,803	17	4,006	17	2,970	1	316	51	10,095
Sugar Maple	30	4,956	10	1,206	7	539	1	194	48	6,895
Red Oak	2	1,401	5	2,920	3	1,001	2	538	12	5,860
Beech	4	393	1	84	9	963	2	356	16	1,796
Ash	1	71	5	832	1	359	0	0	7	1,262
Black Cherry	1	277	1	558	0	0	0	0	2	835
Scarlet Oak	0	0	0	0	4	724	0	0	4	724
Black Walnut	0	0	1	32	2	546	0	0	3	578
Shingle Oak	3	474	0	0	0	0	0	0	3	474
Chinkapin Oak	1	401	0	0	0	0	0	0	1	401
Misc.**	1	153	2	200	1	175	0	0	4	528
Subtotals	97	29,838	92	34,735	114	28,013	18	7,966	321	100,552
Culls (X trees)	38	0	46	0	35	0	1	0	120	0
<b>TOTALS</b>	<b>135</b>	<b>29,838</b>	<b>138</b>	<b>34,735</b>	<b>149</b>	<b>28,013</b>	<b>19</b>	<b>7,966</b>	<b>441</b>	<b>100,552</b>

\*Includes 11 white oaks marked with a blue "V" for possible veneer volume, 4 in Stand 1, 5 in Stand 2, 1 in Stand 3 and 1 in Stand 4

\*\* Includes 2 sycamores, 1 blackgum and 1 red maple

### Diameter and 12 foot log heights of "V" White Oak Trees

25-4.0	29-3.5	29-4.0	26-4.0
29-4.0	28-4.0	28-3.5	27-3.5
26-3.5	28-3.0	29-3.0	

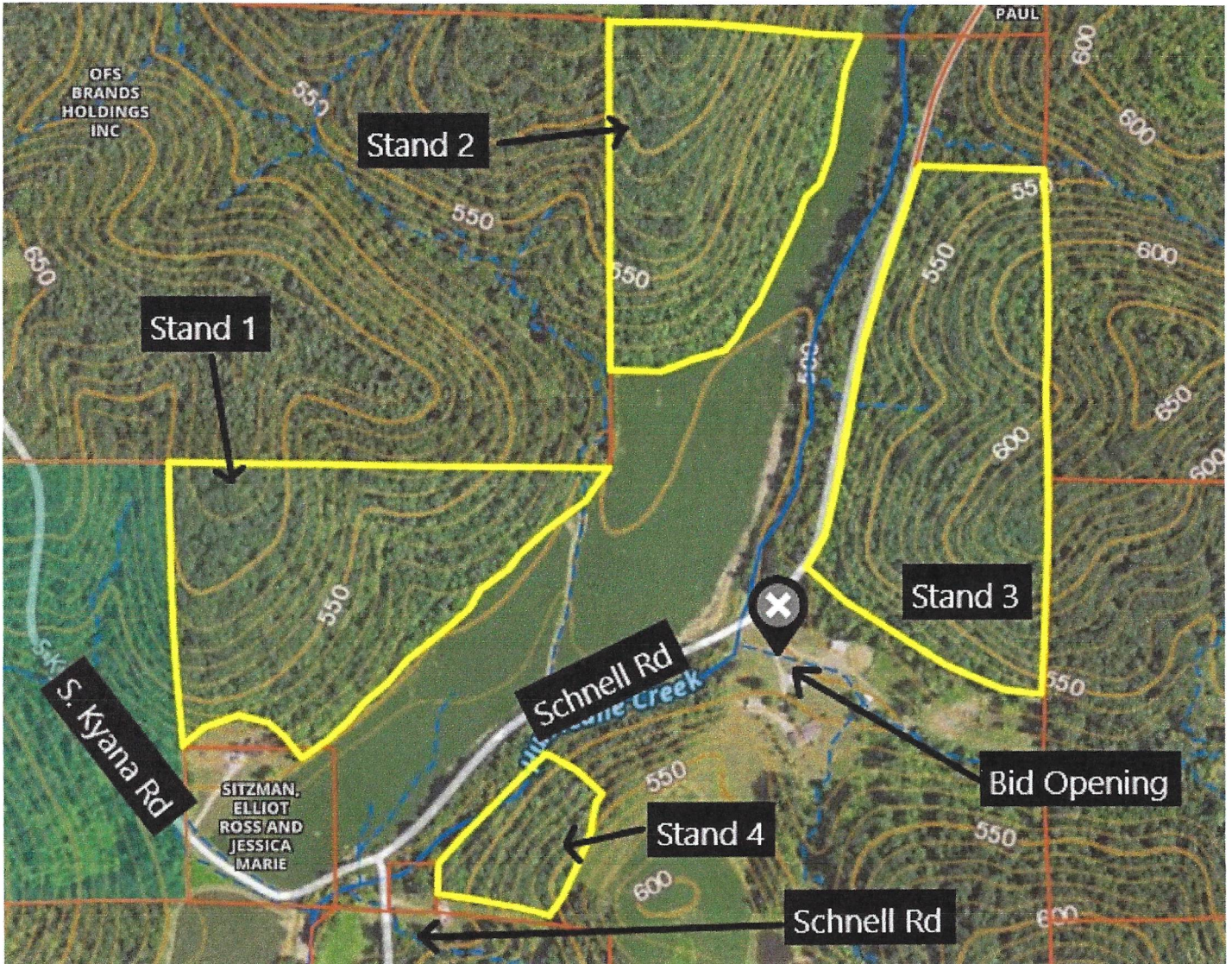
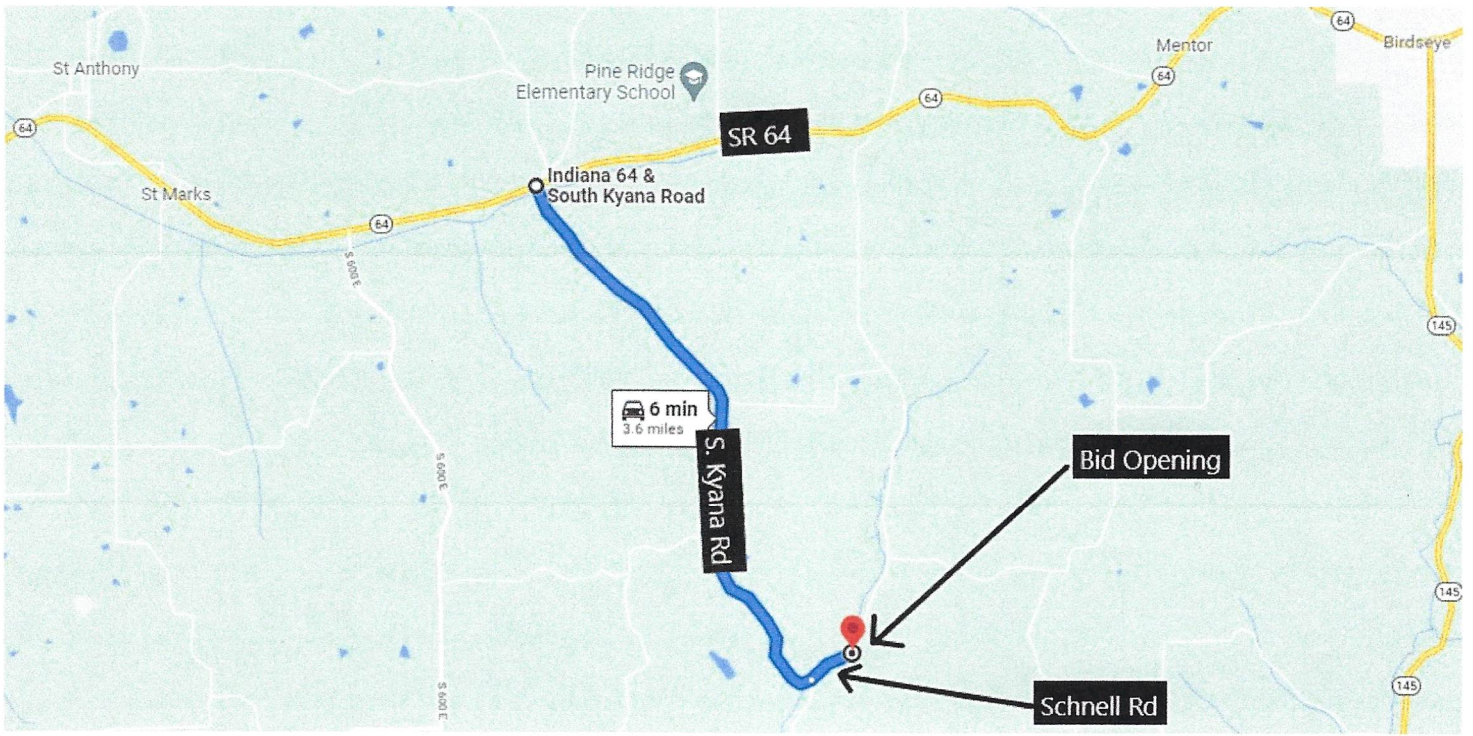

# Jack and Kathy Dooley

Dubois County, IN

Stand Number: 1  
 Number Acres: 17.1  
 100% Inventory

## Total

Red Oak Hardwood Sawtimber Board Feet LOCAL lgr			Black Oak Hardwood Sawtimber Board Feet LOCAL lgr			White Oak Hardwood Sawtimber Board Feet LOCAL lgr			Tuliptree Hardwood Sawtimber Board Feet LOCAL lgr			Hard Maple Hardwood Sawtimber Board Feet LOCAL lgr		
DBH	Trees	Vol	DBH	Trees	Vol	DBH	Trees	Vol	DBH	Trees	Vol	DBH	Trees	Vol
4			4			4			4			4		
5			5			5			5			5		
6			6			6			6			6		
7			7			7			7			7		
8			8			8			8			8		
9			9			9			9			9		
10			10			10			10			10		
11			11			11			11			11		
12			12			12			12			12		
13			13			13			13			13		
14			14			14			14	1.00	112.00	14	4.00	242.00
15			15			15			15			15	3.00	343.00
16			16			16	2.00	292.00	16			16	7.00	837.00
17			17			17			17			17	4.00	557.00
18			18	1.00	207.00	18	1.00	251.00	18	1.00	119.00	18	3.00	615.00
19			19	2.00	468.00	19			19	1.00	294.00	19	5.00	1,165.00
20			20	2.00	585.00	20			20	1.00	341.00	20	1.00	277.00
21			21			21			21			21	1.00	316.00
22			22			22	3.00	1,194.00	22			22	1.00	198.00
23			23	2.00	810.00	23	2.00	913.00	23			23	1.00	405.00
24			24			24	1.00	511.00	24			24		
25			25			25	4.00	2,410.00	25			25		
26	1.00	558.00	26	1.00	702.00	26	4.00	2,520.00	26	1.00	702.00	26		
27			27			27	1.00	693.00	27			27		
28	1.00	843.00	28	1.00	579.00	28	2.00	1,601.00	28			28		
29			29			29	3.00	2,748.00	29			29		
30			30			30			30			30		
31			31			31	1.00	857.00	31			31		
32			32			32			32			32		
33			33			33			33			33		
34			34			34			34			34		
35			35			35			35			35		
36			36			36			36			36		
37			37			37			37			37		
38			38			38			38			38		
39			39			39			39			39		
40			40			40			40			40		
<b>2.00</b>	<b>1,401.00</b>		<b>9.00</b>	<b>3,351.00</b>		<b>24.00</b>	<b>13,990.00</b>		<b>5.00</b>	<b>1,568.00</b>		<b>30.00</b>	<b>4,956.00</b>	
<b>Avg Vol 700.50</b>			<b>Avg Vol 372.33</b>			<b>Avg Vol 582.92</b>			<b>Avg Vol 313.60</b>			<b>Avg Vol 165.20</b>		

Ash Hardwood Sawtimber Board Feet LOCAL lgr			Black Cherry Hardwood Sawtimber Board Feet LOCAL lgr			Hickory Hardwood Sawtimber Board Feet LOCAL lgr			Beech Hardwood Sawtimber Board Feet LOCAL lgr			Sycamore Hardwood Sawtimber Board Feet LOCAL lgr		
DBH	Trees	Vol	DBH	Trees	Vol	DBH	Trees	Vol	DBH	Trees	Vol	DBH	Trees	Vol
4			4			4			4			4		
5			5			5			5			5		
6			6			6			6			6		
7			7			7			7			7		
8			8			8			8			8		
9			9			9			9			9		
10			10			10			10			10		
11			11			11			11			11		
12			12			12			12			12		
13			13			13			13			13		
14			14			14	3.00	223.00	14	1.00	57.00	14		
15	1.00	71.00	15			15			15			15		
16			16			16	5.00	643.00	16	1.00	61.00	16		
17			17			17	1.00	175.00	17			17	1.00	153.00
18			18			18	3.00	537.00	18	1.00	119.00	18		
19			19			19			19			19		
20			20	1.00	277.00	20	1.00	238.00	20	1.00	156.00	20		
21			21			21	2.00	586.00	21			21		
22			22			22	1.00	401.00	22			22		
23			23			23			23			23		
24			24			24			24			24		
25			25			25			25			25		
26			26			26			26			26		
27			27			27			27			27		
28			28			28			28			28		
29			29			29			29			29		
30			30			30			30			30		
31			31			31			31			31		
32			32			32			32			32		
33			33			33			33			33		
34			34			34			34			34		
35			35			35			35			35		
36			36			36			36			36		
37			37			37			37			37		
38			38			38			38			38		
39			39			39			39			39		
40			40			40			40			40		
<b>1.00</b>	<b>71.00</b>		<b>1.00</b>	<b>277.00</b>		<b>16.00</b>	<b>2,803.00</b>		<b>4.00</b>	<b>393.00</b>		<b>1.00</b>	<b>153.00</b>	
<b>Avg Vol 71.00</b>			<b>Avg Vol 277.00</b>			<b>Avg Vol 175.19</b>			<b>Avg Vol 98.25</b>			<b>Avg Vol 153.00</b>		

# Jack and Kathy Dooley

Dubois County, IN

Stand Number: 1  
 Number Acres: 17.1  
 100% Inventory

## Total

**Chinkapin oak**  
 Hardwood Sawtimber  
 Board Feet  
 LOCAL Igr

DBH	Trees	Vol
4		
5		
6		
7		
8		
9		
10		
11		
12		
13		
14		
15		
16		
17		
18		
19		
20		
21		
22	1.00	401.00
23		
24		
25		
26		
27		
28		
29		
30		
31		
32		
33		
34		
35		
36		
37		
38		
39		
40		
1.00		401.00
Avg Vol		401.00

**Shingle Oak**  
 Hardwood Sawtimber  
 Board Feet  
 LOCAL Igr

DBH	Trees	Vol
4		
5		
6		
7		
8		
9		
10		
11		
12		
13		
14	1.00	41.00
15		
16		
17		
18		
19	1.00	208.00
20		
21	1.00	225.00
22		
23		
24		
25		
26		
27		
28		
29		
30		
31		
32		
33		
34		
35		
36		
37		
38		
39		
40		
3.00		474.00
Avg Vol		158.00

**Total**  
 Hardwood Sawtimber  
 Board Feet  
 LOCAL Igr

DBH	Trees	Vol
4		
5		
6		
7		
8		
9		
10		
11		
12		
13		
14	10.00	675.00
15	4.00	414.00
16	15.00	1,833.00
17	6.00	885.00
18	10.00	1,849.00
19	9.00	2,135.00
20	7.00	1,874.00
21	4.00	1,127.00
22	6.00	2,194.00
23	5.00	2,128.00
24	1.00	511.00
25	4.00	2,410.00
26	7.00	4,482.00
27	1.00	693.00
28	4.00	3,023.00
29	3.00	2,748.00
30		
31	1.00	857.00
32		
33		
34		
35		
36		
37		
38		
39		
40		
97.00		29,838.00
Avg Vol		307.61

**Total**  
 Hardwood Pulpwood  
 Board Feet  
 LOCAL Igr

DBH	Trees	Vol
4		
5		
6		
7		
8		
9		
10		
11		
12		
13		
14		
15		
16		
17		
18		
19		
20		
21		
22		
23		
24		
25		
26		
27		
28		
29		
30		
31		
32		
33		
34		
35		
36		
37		
38		
39		
40		
0.00		0.00
Avg Vol		0.00

**Total**  
 Pine Sawtimber  
 Board Feet  
 LOCAL Igr

DBH	Trees	Vol
4		
5		
6		
7		
8		
9		
10		
11		
12		
13		
14		
15		
16		
17		
18		
19		
20		
21		
22		
23		
24		
25		
26		
27		
28		
29		
30		
31		
32		
33		
34		
35		
36		
37		
38		
39		
40		
0.00		0.00
Avg Vol		0.00

**Total**  
 Pine Pulpwood  
 Board Feet  
 LOCAL Igr

DBH	Trees	Vol
4		
5		
6		
7		
8		
9		
10		
11		
12		
13		
14		
15		
16		
17		
18		
19		
20		
21		
22		
23		
24		
25		
26		
27		
28		
29		
30		
31		
32		
33		
34		
35		
36		
37		
38		
39		
40		
0.00		0.00
Avg Vol		0.00

**Total**  
 Chip'N'Saw  
 Board Feet  
 LOCAL Igr

DBH	Trees	Vol
4		
5		
6		
7		
8		
9		
10		
11		
12		
13		
14		
15		
16		
17		
18		
19		
20		
21		
22		
23		
24		
25		
26		
27		
28		
29		
30		
31		
32		
33		
34		
35		
36		
37		
38		
39		
40		
0.00		0.00
Avg Vol		0.00

**Total**

DBH	Trees	Vol
4		
5		
6		
7		
8		
9		
10		
11		
12		
13		
14		
15		
16		
17		
18		
19		
20		
21		
22		
23		
24		
25		
26		
27		
28		
29		
30		
31		
32		
33		
34		
35		
36		
37		
38		
39		
40		
0.00		0.00
Avg Vol		0.00

**Total**

DBH	Trees	Vol
4		
5		
6		
7		
8		
9		
10		
11		
12		
13		
14		
15		
16		
17		
18		
19		
20		
21		
22		
23		
24		
25		
26		
27		
28		
29		
30		
31		
32		
33		
34		
35		
36		
37		
38		
39		
40		
0.00		0.00
Avg Vol		0.00

**Total**

DBH	Trees	Vol
4		
5		
6		
7		
8		
9		
10		
11		
12		
13		
14		
15		
16		
17		
18		
19		
20		
21		
22		
23		
24		
25		
26		
27		
28		
29		
30		
31		
32		
33		
34		
35		
36		
37		
38		
39		
40		
0.00		0.00
Avg Vol		0.00

# Jack and Kathy Dooley

Dubois County, IN

Stand Number: 2  
 Number Acres: 13.8  
 100% Inventory

## Total

Red Oak Hardwood Sawtimber Board Feet LOCAL Igr			Black Oak Hardwood Sawtimber Board Feet LOCAL Igr			White Oak Hardwood Sawtimber Board Feet LOCAL Igr			Black Walnut Hardwood Sawtimber Board Feet LOCAL Igr			Tuliptree Hardwood Sawtimber Board Feet LOCAL Igr		
DBH	Trees	Vol	DBH	Trees	Vol	DBH	Trees	Vol	DBH	Trees	Vol	DBH	Trees	Vol
4			4			4			4			4		
5			5			5			5			5		
6			6			6			6			6		
7			7			7			7			7		
8			8			8			8			8		
9			9			9			9			9		
10			10			10			10			10		
11			11			11			11			11		
12			12			12			12			12		
13			13			13			13	1.00	32.00	13		
14			14			14			14			14	1.00	72.00
15			15			15			15			15		
16			16			16			16			16		
17			17	1.00	175.00	17			17			17	1.00	194.00
18	1.00	207.00	18	1.00	229.00	18			18			18	2.00	414.00
19			19			19	1.00	208.00	19			19	1.00	241.00
20	1.00	277.00	20			20	1.00	277.00	20			20	5.00	1,732.00
21			21	1.00	393.00	21	1.00	353.00	21			21	1.00	466.00
22			22			22	4.00	1,328.00	22			22	1.00	449.00
23			23	3.00	1,318.00	23			23			23	1.00	508.00
24	1.00	454.00	24	3.00	1,294.00	24			24			24	2.00	1,241.00
25			25			25			25			25	3.00	1,700.00
26			26	1.00	826.00	26	2.00	1,395.00	26			26		
27			27			27	2.00	1,455.00	27			27	1.00	771.00
28			28			28	3.00	2,007.00	28			28	1.00	1,084.00
29	1.00	1,087.00	29			29	3.00	2,565.00	29			29		
30	1.00	895.00	30	1.00	895.00	30	1.00	685.00	30			30		
31			31			31	1.00	622.00	31			31		
32			32			32			32			32		
33			33			33			33			33		
34			34			34			34			34		
35			35			35			35			35		
36			36			36			36			36		
37			37			37			37			37		
38			38			38			38			38		
39			39			39			39			39		
40			40			40			40			40		
<b>5.00 2,920.00</b>			<b>11.00 5,130.00</b>			<b>19.00 10,895.00</b>			<b>1.00 32.00</b>			<b>20.00 8,872.00</b>		
Avg Vol 584.00			Avg Vol 466.36			Avg Vol 573.42			Avg Vol 32.00			Avg Vol 443.60		

Hard Maple Hardwood Sawtimber Board Feet LOCAL Igr			Soft Maple Hardwood Sawtimber Board Feet LOCAL Igr			Ash Hardwood Sawtimber Board Feet LOCAL Igr			Black Cherry Hardwood Sawtimber Board Feet LOCAL Igr			Hickory Hardwood Sawtimber Board Feet LOCAL Igr		
DBH	Trees	Vol	DBH	Trees	Vol	DBH	Trees	Vol	DBH	Trees	Vol	DBH	Trees	Vol
4			4			4			4			4		
5			5			5			5			5		
6			6			6			6			6		
7			7			7			7			7		
8			8			8			8			8		
9			9			9			9			9		
10			10			10			10			10		
11			11			11			11			11		
12			12			12			12			12		
13			13			13			13			13		
14	2.00	129.00	14			14	1.00	84.00	14			14	3.00	213.00
15	2.00	176.00	15	1.00	71.00	15	1.00	90.00	15			15	1.00	105.00
16	1.00	146.00	16			16			16			16	1.00	110.00
17	4.00	575.00	17			17			17			17	1.00	72.00
18	1.00	180.00	18			18	1.00	150.00	18			18	2.00	458.00
19			19			19			19			19	4.00	1,008.00
20			20			20	1.00	238.00	20			20	2.00	464.00
21			21			21	1.00	270.00	21			21	1.00	428.00
22			22			22			22			22	1.00	305.00
23			23			23			23			23		
24			24			24			24			24		
25			25			25			25			25		
26			26			26			26	1.00	558.00	26		
27			27			27			27			27		
28			28			28			28			28	1.00	843.00
29			29			29			29			29		
30			30			30			30			30		
31			31			31			31			31		
32			32			32			32			32		
33			33			33			33			33		
34			34			34			34			34		
35			35			35			35			35		
36			36			36			36			36		
37			37			37			37			37		
38			38			38			38			38		
39			39			39			39			39		
40			40			40			40			40		
<b>10.00 1,206.00</b>			<b>1.00 71.00</b>			<b>5.00 832.00</b>			<b>1.00 558.00</b>			<b>17.00 4,006.00</b>		
Avg Vol 120.60			Avg Vol 71.00			Avg Vol 166.40			Avg Vol 558.00			Avg Vol 235.65		

# Jack and Kathy Dooley

Dubois County, IN

Stand Number: 2  
 Number Acres: 13.8  
 100% Inventory

## Total

Beech Hardwood Sawtimber Board Feet LOCAL Igr		
DBH	Trees	Vol
4		
5		
6		
7		
8		
9		
10		
11		
12		
13		
14	1.00	84.00
15		
16		
17		
18		
19		
20		
21		
22		
23		
24		
25		
26		
27		
28		
29		
30		
31		
32		
33		
34		
35		
36		
37		
38		
39		
40		
1.00		84.00
Avg Vol		84.00

Sycamore Hardwood Sawtimber Board Feet LOCAL Igr		
DBH	Trees	Vol
4		
5		
6		
7		
8		
9		
10		
11		
12		
13		
14		
15		
16	1.00	129.00
17		
18		
19		
20		
21		
22		
23		
24		
25		
26		
27		
28		
29		
30		
31		
32		
33		
34		
35		
36		
37		
38		
39		
40		
1.00		129.00
Avg Vol		129.00

Total Hardwood Sawtimber Board Feet LOCAL Igr		
DBH	Trees	Vol
4		
5		
6		
7		
8		
9		
10		
11		
12		
13	1.00	32.00
14	8.00	582.00
15	5.00	442.00
16	3.00	385.00
17	7.00	1,016.00
18	8.00	1,638.00
19	6.00	1,457.00
20	10.00	2,988.00
21	5.00	1,910.00
22	6.00	2,082.00
23	4.00	1,826.00
24	6.00	2,989.00
25	3.00	1,700.00
26	4.00	2,779.00
27	3.00	2,226.00
28	5.00	3,934.00
29	4.00	3,652.00
30	3.00	2,475.00
31	1.00	622.00
32		
33		
34		
35		
36		
37		
38		
39		
40		
92.00		34,735.00
Avg Vol		377.55

Total Hardwood Pulpwood Board Feet LOCAL Igr		
DBH	Trees	Vol
4		
5		
6		
7		
8		
9		
10		
11		
12		
13		
14		
15		
16		
17		
18		
19		
20		
21		
22		
23		
24		
25		
26		
27		
28		
29		
30		
31		
32		
33		
34		
35		
36		
37		
38		
39		
40		
0.00		0.00
Avg Vol		0.00

Total Pine Sawtimber Board Feet LOCAL Igr		
DBH	Trees	Vol
4		
5		
6		
7		
8		
9		
10		
11		
12		
13		
14		
15		
16		
17		
18		
19		
20		
21		
22		
23		
24		
25		
26		
27		
28		
29		
30		
31		
32		
33		
34		
35		
36		
37		
38		
39		
40		
0.00		0.00
Avg Vol		0.00

Total Pine Pulpwood Board Feet LOCAL Igr		
DBH	Trees	Vol
4		
5		
6		
7		
8		
9		
10		
11		
12		
13		
14		
15		
16		
17		
18		
19		
20		
21		
22		
23		
24		
25		
26		
27		
28		
29		
30		
31		
32		
33		
34		
35		
36		
37		
38		
39		
40		
0.00		0.00
Avg Vol		0.00

Total Chip'N'Saw Board Feet LOCAL Igr		
DBH	Trees	Vol
4		
5		
6		
7		
8		
9		
10		
11		
12		
13		
14		
15		
16		
17		
18		
19		
20		
21		
22		
23		
24		
25		
26		
27		
28		
29		
30		
31		
32		
33		
34		
35		
36		
37		
38		
39		
40		
0.00		0.00
Avg Vol		0.00

Total Pine Pulpwood Board Feet LOCAL Igr		
DBH	Trees	Vol
4		
5		
6		
7		
8		
9		
10		
11		
12		
13		
14		
15		
16		
17		
18		
19		
20		
21		
22		
23		
24		
25		
26		
27		
28		
29		
30		
31		
32		
33		
34		
35		
36		
37		
38		
39		
40		
0.00		0.00
Avg Vol		0.00

Total Pine Pulpwood Board Feet LOCAL Igr		
DBH	Trees	Vol
4		
5		
6		
7		
8		
9		
10		
11		
12		
13		
14		
15		
16		
17		
18		
19		
20		
21		
22		
23		
24		
25		
26		
27		
28		
29		
30		
31		
32		
33		
34		
35		
36		
37		
38		
39		
40		
0.00		0.00
Avg Vol		0.00

Total Pine Pulpwood Board Feet LOCAL Igr		
DBH	Trees	Vol
4		
5		
6		
7		
8		
9		
10		
11		
12		
13		
14		
15		
16		
17		
18		
19		
20		
21		
22		
23		
24		
25		
26		
27		
28		
29		
30		
31		
32		
33		
34		
35		
36		
37		
38		
39		
40		
0.00		0.00
Avg Vol		0.00

# Jack and Kathy Dooley

Dubois County, IN

Stand Number: 3  
 Number Acres: 19.5  
 100% Inventory

## Total

Red Oak Hardwood Sawtimber Board Feet LOCAL lgr		
DBH	Trees	Vol
4		
5		
6		
7		
8		
9		
10		
11		
12		
13		
14		
15		
16		
17		
18		
19	1.00	241.00
20		
21		
22	2.00	760.00
23		
24		
25		
26		
27		
28		
29		
30		
31		
32		
33		
34		
35		
36		
37		
38		
39		
40		
<b>3.00</b>	<b>1,001.00</b>	
Avg Vol	333.67	

Black Oak Hardwood Sawtimber Board Feet LOCAL lgr		
DBH	Trees	Vol
4		
5		
6		
7		
8		
9		
10		
11		
12		
13		
14		
15	1.00	105.00
16	1.00	86.00
17	1.00	194.00
18	5.00	920.00
19	3.00	612.00
20	2.00	618.00
21	2.00	706.00
22	3.00	1,119.00
23	2.00	910.00
24	1.00	454.00
25		
26	1.00	765.00
27		
28		
29		
30		
31		
32		
33		
34		
35		
36		
37		
38		
39		
40		
<b>22.00</b>	<b>6,489.00</b>	
Avg Vol	294.95	

White Oak Hardwood Sawtimber Board Feet LOCAL lgr		
DBH	Trees	Vol
4		
5		
6		
7		
8		
9		
10		
11		
12		
13		
14	4.00	344.00
15	2.00	209.00
16	3.00	402.00
17	5.00	872.00
18	6.00	961.00
19	3.00	776.00
20	3.00	815.00
21	3.00	931.00
22	1.00	359.00
23	4.00	1,430.00
24	3.00	1,419.00
25		
26	2.00	1,332.00
27		
28		
29	1.00	825.00
30		
31		
32		
33		
34		
35		
36		
37		
38		
39		
40		
<b>40.00</b>	<b>10,675.00</b>	
Avg Vol	266.88	

Black Walnut Hardwood Sawtimber Board Feet LOCAL lgr		
DBH	Trees	Vol
4		
5		
6		
7		
8		
9		
10		
11		
12		
13		
14		
15		
16		
17	1.00	153.00
18		
19		
20		
21	1.00	393.00
22		
23		
24		
25		
26		
27		
28		
29		
30		
31		
32		
33		
34		
35		
36		
37		
38		
39		
40		
<b>2.00</b>	<b>546.00</b>	
Avg Vol	273.00	

Tuliptree Hardwood Sawtimber Board Feet LOCAL lgr		
DBH	Trees	Vol
4		
5		
6		
7		
8		
9		
10		
11		
12		
13		
14		
15		
16		
17	1.00	153.00
18		
19	1.00	267.00
20		
21		
22	1.00	488.00
23		455.00
24	1.00	386.00
25	1.00	635.00
26	2.00	1,188.00
27		
28		
29		
30		
31		
32		
33		
34		
35		
36		
37		
38		
39		
40		
<b>8.00</b>	<b>3,572.00</b>	
Avg Vol	446.50	

Hard Maple Hardwood Sawtimber Board Feet LOCAL lgr		
DBH	Trees	Vol
4		
5		
6		
7		
8		
9		
10		
11		
12		
13		
14	3.00	185.00
15	3.00	251.00
16		
17	1.00	103.00
18		
19		
20		
21		
22		
23		
24		
25		
26		
27		
28		
29		
30		
31		
32		
33		
34		
35		
36		
37		
38		
39		
40		
<b>7.00</b>	<b>539.00</b>	
Avg Vol	77.00	

Ash Hardwood Sawtimber Board Feet LOCAL lgr		
DBH	Trees	Vol
4		
5		
6		
7		
8		
9		
10		
11		
12		
13		
14		
15		
16		
17		
18		
19		
20		
21		
22	1.00	359.00
23		
24		
25		
26		
27		
28		
29		
30		
31		
32		
33		
34		
35		
36		
37		
38		
39		
40		
<b>1.00</b>	<b>359.00</b>	
Avg Vol	359.00	

Scarlet Oak Hardwood Sawtimber Board Feet LOCAL lgr		
DBH	Trees	Vol
4		
5		
6		
7		
8		
9		
10		
11		
12		
13		
14		
15		
16		
17	1.00	153.00
18	1.00	207.00
19	1.00	208.00
20	1.00	156.00
21		
22		
23		
24		
25		
26		
27		
28		
29		
30		
31		
32		
33		
34		
35		
36		
37		
38		
39		
40		
<b>4.00</b>	<b>724.00</b>	
Avg Vol	181.00	

Hickory Hardwood Sawtimber Board Feet LOCAL lgr		
DBH	Trees	Vol
4		
5		
6		
7		
8		
9		
10		
11		
12		
13		
14	2.00	141.00
15	3.00	246.00
16	2.00	298.00
17	1.00	229.00
18	3.00	586.00
19	1.00	137.00
20	2.00	437.00
21	2.00	495.00
22	1.00	401.00
23		
24		
25		
26		
27		
28		
29		
30		
31		
32		
33		
34		
35		
36		
37		
38		
39		
40		
<b>17.00</b>	<b>2,970.00</b>	
Avg Vol	174.71	

Beech Hardwood Sawtimber Board Feet LOCAL lgr		
DBH	Trees	Vol
4		
5		
6		
7		
8		
9		
10		
11		
12		
13		
14		
15	2.00	180.00
16	1.00	61.00
17	6.00	722.00
18		
19		
20		
21		
22		
23		
24		
25		
26		
27		
28		
29		
30		
31		
32		
33		
34		
35		
36		
37		
38		
39		
40		
<b>9.00</b>	<b>963.00</b>	
Avg Vol	107.00	

# Jack and Kathy Dooley

Dubois County, IN

Stand Number: 3  
 Number Acres: 19.5  
 100% Inventory

## Total

Blackgum Hardwood Sawtimber Board Feet LOCAL Igr		
DBH	Trees	Vol
4		
5		
6		
7		
8		
9		
10		
11		
12		
13		
14		
15		
16		
17	1.00	175.00
18		
19		
20		
21		
22		
23		
24		
25		
26		
27		
28		
29		
30		
31		
32		
33		
34		
35		
36		
37		
38		
39		
40		
Avg Vol		175.00

Total Hardwood Sawtimber Board Feet LOCAL Igr		
DBH	Trees	Vol
4		
5		
6		
7		
8		
9		
10		
11		
12		
13		
14	9.00	670.00
15	11.00	991.00
16	7.00	847.00
17	18.00	2,754.00
18	15.00	2,674.00
19	10.00	2,241.00
20	8.00	2,026.00
21	8.00	2,525.00
22	9.00	3,486.00
23	7.00	2,795.00
24	5.00	2,259.00
25	1.00	635.00
26	5.00	3,285.00
27		
28		
29	1.00	825.00
30		
31		
32		
33		
34		
35		
36		
37		
38		
39		
40		
Avg Vol		245.73

Total Hardwood Pulpwood Board Feet LOCAL Igr		
DBH	Trees	Vol
4		
5		
6		
7		
8		
9		
10		
11		
12		
13		
14		
15		
16		
17		
18		
19		
20		
21		
22		
23		
24		
25		
26		
27		
28		
29		
30		
31		
32		
33		
34		
35		
36		
37		
38		
39		
40		
Avg Vol		0.00

Total Pine Sawtimber Board Feet LOCAL Igr		
DBH	Trees	Vol
4		
5		
6		
7		
8		
9		
10		
11		
12		
13		
14		
15		
16		
17		
18		
19		
20		
21		
22		
23		
24		
25		
26		
27		
28		
29		
30		
31		
32		
33		
34		
35		
36		
37		
38		
39		
40		
Avg Vol		0.00

Total Pine Pulpwood Board Feet LOCAL Igr		
DBH	Trees	Vol
4		
5		
6		
7		
8		
9		
10		
11		
12		
13		
14		
15		
16		
17		
18		
19		
20		
21		
22		
23		
24		
25		
26		
27		
28		
29		
30		
31		
32		
33		
34		
35		
36		
37		
38		
39		
40		
Avg Vol		0.00

Total Chip'N'Saw Board Feet LOCAL Igr		
DBH	Trees	Vol
4		
5		
6		
7		
8		
9		
10		
11		
12		
13		
14		
15		
16		
17		
18		
19		
20		
21		
22		
23		
24		
25		
26		
27		
28		
29		
30		
31		
32		
33		
34		
35		
36		
37		
38		
39		
40		
Avg Vol		0.00

DBH	Trees	Vol
4		
5		
6		
7		
8		
9		
10		
11		
12		
13		
14		
15		
16		
17		
18		
19		
20		
21		
22		
23		
24		
25		
26		
27		
28		
29		
30		
31		
32		
33		
34		
35		
36		
37		
38		
39		
40		
Avg Vol		0.00

DBH	Trees	Vol
4		
5		
6		
7		
8		
9		
10		
11		
12		
13		
14		
15		
16		
17		
18		
19		
20		
21		
22		
23		
24		
25		
26		
27		
28		
29		
30		
31		
32		
33		
34		
35		
36		
37		
38		
39		
40		
Avg Vol		0.00

DBH	Trees	Vol
4		
5		
6		
7		
8		
9		
10		
11		
12		
13		
14		
15		
16		
17		
18		
19		
20		
21		
22		
23		
24		
25		
26		
27		
28		
29		
30		
31		
32		
33		
34		
35		
36		
37		
38		
39		
40		
Avg Vol		0.00

DBH	Trees	Vol
4		
5		
6		
7		
8		
9		
10		
11		
12		
13		
14		
15		
16		
17		
18		
19		
20		
21		
22		
23		
24		
25		
26		
27		
28		
29		
30		
31		
32		
33		
34		
35		
36		
37		
38		
39		
40		
Avg Vol		0.00



# Jack and Kathy Dooley

Dubois County, IN

Stand Number: 4  
 Number Acres: 3.4  
 100% Inventory

## Total

Red Oak Hardwood Sawtimber Board Feet LOCAL Igr		
DBH	Trees	Vol
4		
5		
6		
7		
8		
9		
10		
11		
12		
13		
14		
15		
16		
17	1.00	194.00
18		
19		
20		
21		
22		
23	1.00	344.00
24		
25		
26		
27		
28		
29		
30		
31		
32		
33		
34		
35		
36		
37		
38		
39		
40		
<b>2.00</b>	<b>538.00</b>	
<b>Avg Vol 269.00</b>		

Black Oak Hardwood Sawtimber Board Feet LOCAL Igr		
DBH	Trees	Vol
4		
5		
6		
7		
8		
9		
10		
11		
12		
13		
14		
15		
16		
17		
18		
19		
20		
21		
22		
23		
24	1.00	511.00
25		
26		
27		
28		
29		
30		
31		
32		
33		
34		
35		
36		
37		
38		
39		
40		
<b>1.00</b>	<b>511.00</b>	
<b>Avg Vol 511.00</b>		

White Oak Hardwood Sawtimber Board Feet LOCAL Igr		
DBH	Trees	Vol
4		
5		
6		
7		
8		
9		
10		
11		
12		
13		
14		
15		
16		
17		
18		
19	1.00	241.00
20		
21		
22	1.00	359.00
23	1.00	455.00
24	2.00	965.00
25	1.00	569.00
26	2.00	1,116.00
27	1.00	693.00
28	1.00	758.00
29		
30	1.00	895.00
31		
32		
33		
34		
35		
36		
37		
38		
39		
40		
<b>11.00</b>	<b>6,051.00</b>	
<b>Avg Vol 550.09</b>		

Hard Maple Hardwood Sawtimber Board Feet LOCAL Igr		
DBH	Trees	Vol
4		
5		
6		
7		
8		
9		
10		
11		
12		
13		
14		
15		
16		
17		
18	1.00	194.00
19		
20		
21		
22		
23		
24		
25		
26		
27		
28		
29		
30		
31		
32		
33		
34		
35		
36		
37		
38		
39		
40		
<b>1.00</b>	<b>194.00</b>	
<b>Avg Vol 194.00</b>		

Hickory Hardwood Sawtimber Board Feet LOCAL Igr		
DBH	Trees	Vol
4		
5		
6		
7		
8		
9		
10		
11		
12		
13		
14		
15		
16		
17		
18		
19		
20		
21	1.00	316.00
22		
23		
24		
25		
26		
27		
28		
29		
30		
31		
32		
33		
34		
35		
36		
37		
38		
39		
40		
<b>1.00</b>	<b>316.00</b>	
<b>Avg Vol 316.00</b>		

Beech Hardwood Sawtimber Board Feet LOCAL Igr		
DBH	Trees	Vol
4		
5		
6		
7		
8		
9		
10		
11		
12		
13		
14		
15		
16		
17		
18	1.00	180.00
19		
20		
21	1.00	176.00
22		
23		
24		
25		
26		
27		
28		
29		
30		
31		
32		
33		
34		
35		
36		
37		
38		
39		
40		
<b>2.00</b>	<b>356.00</b>	
<b>Avg Vol 178.00</b>		

Total Hardwood Sawtimber Board Feet LOCAL Igr		
DBH	Trees	Vol
4		
5		
6		
7		
8		
9		
10		
11		
12		
13		
14		
15		
16		
17	2.00	388.00
18	1.00	180.00
19	1.00	241.00
20		
21	2.00	492.00
22	1.00	359.00
23	2.00	799.00
24	3.00	1,476.00
25	1.00	569.00
26	2.00	1,116.00
27	1.00	693.00
28	1.00	758.00
29		
30	1.00	895.00
31		
32		
33		
34		
35		
36		
37		
38		
39		
40		
<b>18.00</b>	<b>7,966.00</b>	
<b>Avg Vol 442.56</b>		

Total Hardwood Pulpwood Board Feet LOCAL Igr		
DBH	Trees	Vol
4		
5		
6		
7		
8		
9		
10		
11		
12		
13		
14		
15		
16		
17		
18		
19		
20		
21		
22		
23		
24		
25		
26		
27		
28		
29		
30		
31		
32		
33		
34		
35		
36		
37		
38		
39		
40		
<b>0.00</b>	<b>0.00</b>	
<b>Avg Vol 0.00</b>		

Total Pine Sawtimber Board Feet LOCAL Igr		
DBH	Trees	Vol
4		
5		
6		
7		
8		
9		
10		
11		
12		
13		
14		
15		
16		
17		
18		
19		
20		
21		
22		
23		
24		
25		
26		
27		
28		
29		
30		
31		
32		
33		
34		
35		
36		
37		
38		
39		
40		
<b>0.00</b>	<b>0.00</b>	
<b>Avg Vol 0.00</b>		

Total Pine Pulpwood Board Feet LOCAL Igr		
DBH	Trees	Vol
4		
5		
6		
7		
8		
9		
10		
11		
12		
13		
14		
15		
16		
17		
18		
19		
20		
21		
22		
23		
24		
25		
26		
27		
28		
29		
30		
31		
32		
33		
34		
35		
36		
37		
38		
39		
40		
<b>0.00</b>	<b>0.00</b>	
<b>Avg Vol 0.00</b>		