

MASSEY/FREYBERGER TIMBER SALE NOTICE

5911 N Dubois Rd. NE, Dubois, IN 47527

County: Dubois

State: Indiana

Date: Friday, April 1, 2022 at 10:00 AM Eastern (Dubois County time). Bid opening is at the property.

Type of Sale: Sealed or phone bids. Twenty five percent down payment at contract signing, balance due August 1, 2023 or before logging begins, whichever comes first. Buyer will have until December 1, 2023 to remove timber. Submit one bid but successful bidder will be asked to separate Stand 4 price from Stands 1-3.

Owner: Keith and Colleen Massey (Stands 1-3) and Freyberger Farms, Inc. (Stand 4)

Location: Approximately 1.9 miles northeast of Dubois or 10.6 miles southwest of French Lick in Sec. 31, T1N, R3W, Columbia Township. From the intersection of SR 56 and N Dubois Rd. NE, which is 1.9 miles east of SR 545 or 10.7 miles west of SR 145 in French Lick, go south on N Dubois Rd NE 1.6 miles to the stop sign. The Massey property is on the right. Stand #2 is behind you at this point. Stands 1, 3 and 4 are to the west. Access can be through the turkey buildings or continue through the intersection another .2 miles to the left turn in the road. From here the marked timber is to the north and west. This is where the bid opening will be. **See the map on back.**

Contact: Multi-Resource Management, Inc.

e-mail: multiresourcemanagement@gmail.com

Doug Brown 812-639-9724 (C)

Anthony Mercer 317-374-2826 (C)

Remarks: Stands 1, 2 and 3 are marked with blue paint. Stand 4 is marked in orange paint. Stand 1 is currently grazed. Sellers reserve the right to accept or reject any or all bids. The owners and their agents make no guarantees of the board feet, number, or quality of trees listed in timber tally. Bidders are urged to satisfy themselves as to type, quality, and quantity of timber offered for sale. Buyer must have an Indiana Timber Buyer's License. Best management logging practices are required during the harvest operation. Purchaser will be required to carry general liability insurance and workers compensation. **A summary of diameter and volume distributions by species is available upon request. NOTE: DUE TO AN EAGLE NEST, STANDS 3 AND 4 SHOULD ONLY BE HARVESTED AFTER THE NESTING SEASON, APPROXIMATELY AFTER SEPTEMBER 1.**

TIMBER TALLY

SPECIES	Stand 1		Stand 2		Stand 3		Stand 4		Totals	
	#TREES	Est. VOL	#TREES	Est. Vol	#TREES	Est. Vol	#TREES	Est. Vol	#TREES	Est. Vol
White Oak	47	14,210	3	773	-0-	-0-	-0-	-0-	50	14,983
Tuliptree	15	5,428	1	316	5	1,990	5	976	26	8,710
Red Oak	23	7,265	-0-	-0-	2	764	1	270	26	8,299
Hickory	23	5,433	11	2,170	-0-	-0-	-0-	-0-	34	7,603
Black Oak	12	3,733	13	3,488	-0-	-0-	-0-	-0-	25	7,221
Ash	28	5,505	-0-	-0-	4	540	1	149	33	6,194
Sugar Maple	41	5,596	1	149	-0-	-0-	-0-	-0-	42	5,745
Beech	11	1,528	13	1,486	-0-	-0-	-0-	-0-	24	3,014
Sw. White Oak	1	825	-0-	-0-	-0-	-0-	1	1,065	2	1,890
Sweetgum	3	789	1	229	2	676	1	146	7	1,840
Sycamore	4	1,611	-0-	-0-	-0-	-0-	-0-	-0-	4	1,611
Chinkapin Oak	2	820	1	454	-0-	-0-	-0-	-0-	3	1,274
Scarlet Oak	3	1,036	-0-	-0-	-0-	-0-	-0-	-0-	3	1,036
Misc *	13	2,613	1	143	1	57	3	884	18	3,697
Subtotals	226	56,392	45	9,208	14	4,027	12	3,490	297	73,117
Culls	63	-0-	23	-0-	5	-0-	1	-0-	92	-0-
Totals	289	56,392	68	9,208	19	4,027	13	3,490	389	73,117

*Includes 5 walnuts, 5 blackgums, 2 red maples, 1 pin oak, 2 black cherries, 2 hackberries and 1 American elm

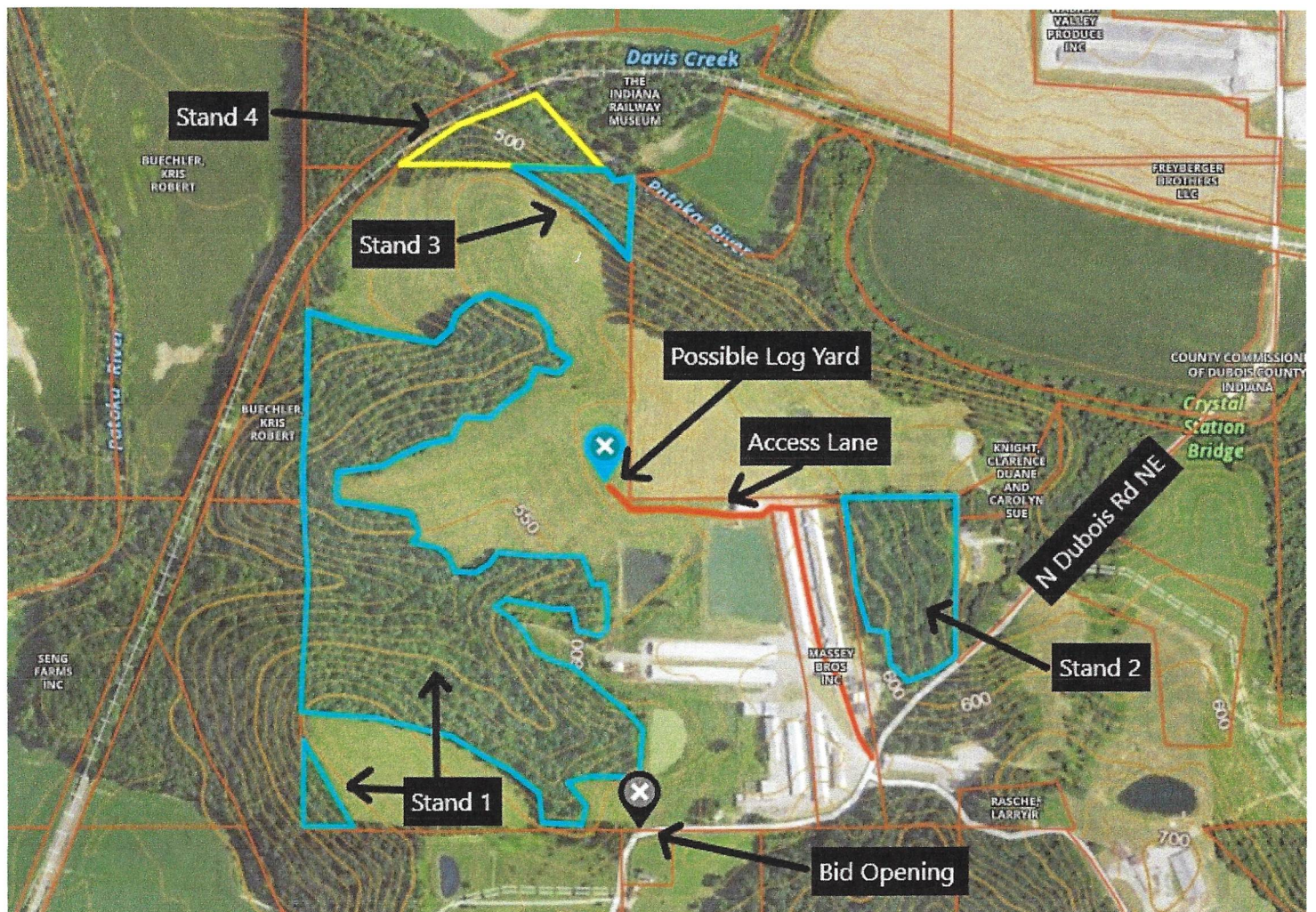
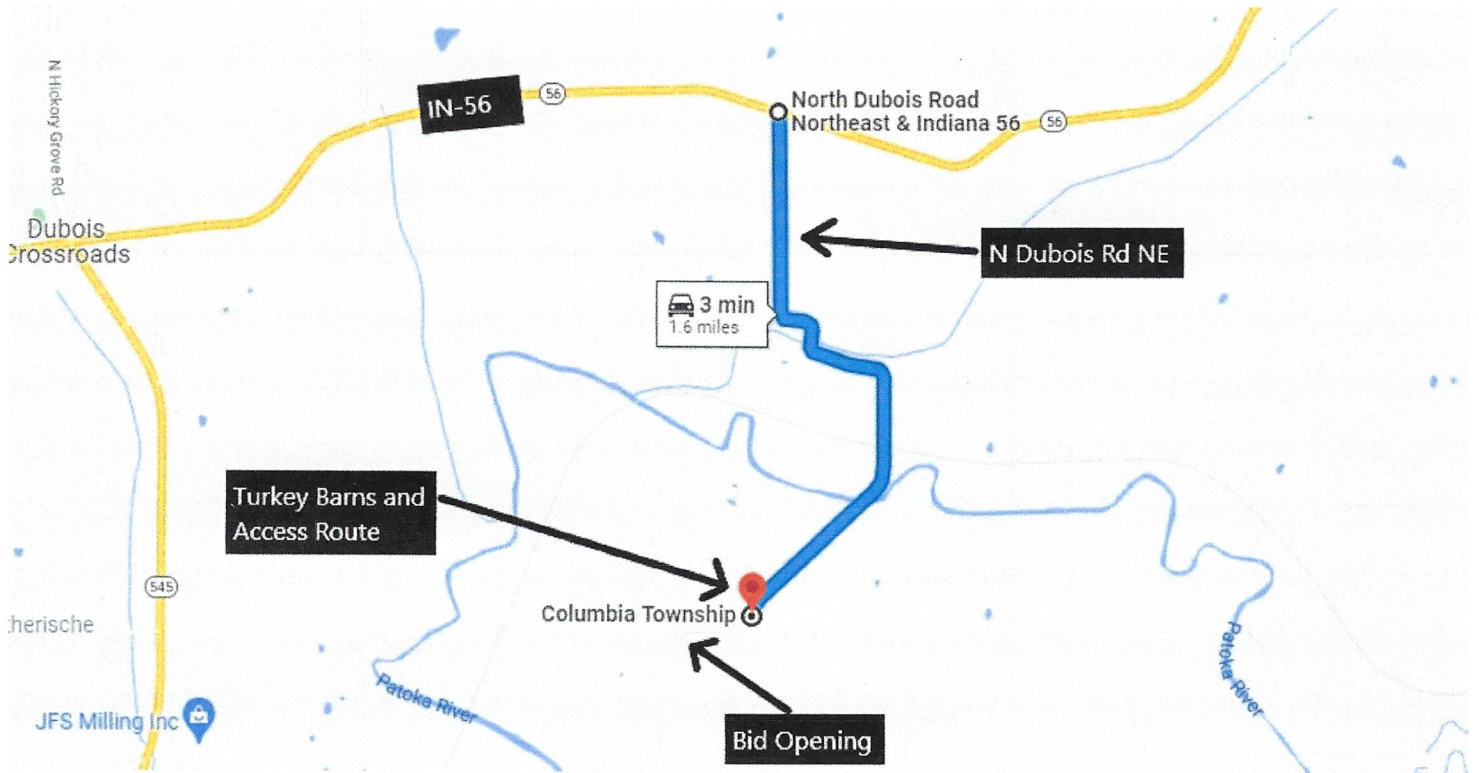

Massey Bros Inc

Dubois County, IN

Stand Number: 1
 Number Acres: 35.7
 100% Inventory

Total

Red Oak Hardwood Sawtimber Board Feet LOCAL.lgr			Black Oak Hardwood Sawtimber Board Feet LOCAL.lgr			White Oak Hardwood Sawtimber Board Feet LOCAL.lgr			Black Walnut Hardwood Sawtimber Board Feet LOCAL.lgr			Tuliptree Hardwood Sawtimber Board Feet LOCAL.lgr		
DBH	Trees	Vol	DBH	Trees	Vol	DBH	Trees	Vol	DBH	Trees	Vol	DBH	Trees	Vol
4			4			4			4			4		
5			5			5			5			5		
6			6			6			6			6		
7			7			7			7			7		
8			8			8			8			8		
9			9			9			9			9		
10			10			10			10			10		
11			11			11			11			11		
12			12			12			12			12		
13			13			13			13			13		
14			14			14	2.00	144.00	14			14		
15			15			15	5.00	588.00	15			15		
16	2.00	190.00	16	2.00	196.00	16	3.00	361.00	16	1.00	110.00	16		
17			17	1.00	72.00	17	4.00	752.00	17	1.00	103.00	17	1.00	229.00
18	6.00	1,087.00	18			18	4.00	717.00	18	1.00	207.00	18	3.00	731.00
19	2.00	348.00	19	3.00	856.00	19	4.00	976.00	19	1.00	97.00	19	1.00	241.00
20	2.00	579.00	20			20	4.00	1,267.00	20			20	1.00	111.00
21	3.00	1,099.00	21			21	4.00	1,311.00	21			21	3.00	1,139.00
22			22	1.00	359.00	22	5.00	1,471.00	22			22	3.00	1,299.00
23	1.00	405.00	23	1.00	228.00	23	2.00	688.00	23	1.00	344.00	23	1.00	508.00
24	5.00	2,375.00	24	1.00	386.00	24	1.00	511.00	24			24		
25	1.00	747.00	25	1.00	635.00	25	2.00	865.00	25			25		
26			26			26	1.00	702.00	26			26	1.00	399.00
27	1.00	435.00	27			27	3.00	1,654.00	27			27	1.00	771.00
28			28	1.00	478.00	28	2.00	1,378.00	28			28		
29			29	1.00	523.00	29	1.00	825.00	29			29		
30			30			30			30			30		
31			31			31			31			31		
32			32			32			32			32		
33			33			33			33			33		
34			34			34			34			34		
35			35			35			35			35		
36			36			36			36			36		
37			37			37			37			37		
38			38			38			38			38		
39			39			39			39			39		
40			40			40			40			40		
23.00	7,265.00		12.00	3,733.00		47.00	14,210.00		5.00	861.00		15.00	5,428.00	
Avg Vol 315.87			Avg Vol 311.08			Avg Vol 302.34			Avg Vol 172.20			Avg Vol 361.87		

Swamp White Oak Hardwood Sawtimber Board Feet LOCAL.lgr			Hard Maple Hardwood Sawtimber Board Feet LOCAL.lgr			Soft Maple Hardwood Sawtimber Board Feet LOCAL.lgr			Ash Hardwood Sawtimber Board Feet LOCAL.lgr			Black Cherry Hardwood Sawtimber Board Feet LOCAL.lgr		
DBH	Trees	Vol	DBH	Trees	Vol	DBH	Trees	Vol	DBH	Trees	Vol	DBH	Trees	Vol
4			4			4			4			4		
5			5			5			5			5		
6			6			6			6			6		
7			7			7			7			7		
8			8			8			8			8		
9			9			9			9			9		
10			10			10			10			10		
11			11			11			11			11		
12			12			12			12			12		
13			13			13			13			13		
14			14	8.00	667.00	14			14	1.00	72.00	14		
15			15	6.00	592.00	15			15	3.00	292.00	15		
16			16	10.00	1,118.00	16			16	3.00	232.00	16		
17			17	4.00	652.00	17			17	6.00	815.00	17		
18			18	7.00	1,172.00	18			18	4.00	648.00	18		
19			19	3.00	657.00	19			19			19	1.00	267.00
20			20	2.00	433.00	20			20	2.00	394.00	20		
21			21			21			21	4.00	1,022.00	21		
22			22	1.00	305.00	22			22	2.00	704.00	22		
23			23			23			23	1.00	405.00	23		
24			24			24			24			24		
25			25			25			25			25		
26			26			26	1.00	479.00	26	2.00	921.00	26		
27			27			27			27			27		
28			28			28			28			28		
29	1.00	825.00	29			29			29			29		
30			30			30			30			30		
31			31			31			31			31		
32			32			32			32			32		
33			33			33			33			33		
34			34			34			34			34		
35			35			35			35			35		
36			36			36			36			36		
37			37			37			37			37		
38			38			38			38			38		
39			39			39			39			39		
40			40			40			40			40		
1.00	825.00		41.00	5,596.00		1.00	479.00		28.00	5,505.00		1.00	267.00	
Avg Vol 825.00			Avg Vol 136.49			Avg Vol 479.00			Avg Vol 196.61			Avg Vol 267.00		

Massey Bros Inc

Dubois County, IN

Stand Number: 1
 Number Acres: 35.7
 100% Inventory

Total

Scarlet Oak Hardwood Sawtimber Board Feet LOCAL Igr			Hickory Hardwood Sawtimber Board Feet LOCAL Igr			Beech Hardwood Sawtimber Board Feet LOCAL Igr			Blackgum Hardwood Sawtimber Board Feet LOCAL Igr			Sweetgum Hardwood Sawtimber Board Feet LOCAL Igr		
DBH	Trees	Vol	DBH	Trees	Vol	DBH	Trees	Vol	DBH	Trees	Vol	DBH	Trees	Vol
4			4			4			4			4		
5			5			5			5			5		
6			6			6			6			6		
7			7			7			7			7		
8			8			8			8			8		
9			9			9			9			9		
10			10			10			10			10		
11			11			11			11			11		
12			12			12			12			12		
13			13			13			13			13		
14			14	2.00	206.00	14			14			14		
15			15	1.00	105.00	15	2.00	122.00	15			15	1.00	90.00
16			16	4.00	563.00	16			16			16	1.00	129.00
17			17	3.00	499.00	17	3.00	328.00	17	1.00	130.00	17		
18			18	4.00	810.00	18	1.00	119.00	18	1.00	180.00	18		
19			19	1.00	241.00	19	1.00	137.00	19			19		
20	1.00	277.00	20	3.00	784.00	20	2.00	355.00	20			20		
21			21	1.00	225.00	21			21			21		
22	1.00	305.00	22	1.00	305.00	22	1.00	255.00	22	1.00	255.00	22		
23			23	2.00	852.00	23			23			23		
24	1.00	454.00	24			24			24			24	1.00	570.00
25			25			25	1.00	212.00	25			25		
26			26			26			26			26		
27			27			27			27			27		
28			28	1.00	843.00	28			28			28		
29			29			29			29			29		
30			30			30			30			30		
31			31			31			31			31		
32			32			32			32			32		
33			33			33			33			33		
34			34			34			34			34		
35			35			35			35			35		
36			36			36			36			36		
37			37			37			37			37		
38			38			38			38			38		
39			39			39			39			39		
40			40			40			40			40		
3.00	1,036.00		23.00	5,433.00		11.00	1,528.00		3.00	565.00		3.00	789.00	
Avg Vol 345.33			Avg Vol 236.22			Avg Vol 138.91			Avg Vol 188.33		Avg Vol 263.00			

Sycamore Hardwood Sawtimber Board Feet LOCAL Igr			Hackberry Hardwood Sawtimber Board Feet LOCAL Igr			Chinkapin oak Hardwood Sawtimber Board Feet LOCAL Igr			American Elm Hardwood Sawtimber Board Feet LOCAL Igr			Total Hardwood Sawtimber Board Feet LOCAL Igr		
DBH	Trees	Vol	DBH	Trees	Vol	DBH	Trees	Vol	DBH	Trees	Vol	DBH	Trees	Vol
4			4			4			4			4		
5			5			5			5			5		
6			6			6			6			6		
7			7			7			7			7		
8			8			8			8			8		
9			9			9			9			9		
10			10			10			10			10		
11			11			11			11			11		
12			12			12			12			12		
13			13			13			13			13		
14	1.00	57.00	14			14			14			14	14.00	1,146.00
15			15			15			15			15	18.00	1,789.00
16			16			16			16			16	26.00	2,899.00
17			17			17			17			17	24.00	3,580.00
18			18			18	1.00	251.00	18			18	32.00	5,922.00
19			19	1.00	174.00	19			19			19	18.00	3,994.00
20			20	1.00	156.00	20			20	1.00	111.00	20	19.00	4,467.00
21			21			21			21			21	15.00	4,796.00
22	1.00	305.00	22			22			22			22	17.00	5,563.00
23			23			23			23			23	9.00	3,430.00
24			24			24			24			24	9.00	4,296.00
25			25			25	1.00	569.00	25			25	8.00	3,949.00
26			26			26			26			26	3.00	1,580.00
27			27			27			27			27	5.00	2,860.00
28	2.00	1,249.00	28			28			28			28	6.00	3,948.00
29			29			29			29			29	3.00	2,173.00
30			30			30			30			30		
31			31			31			31			31		
32			32			32			32			32		
33			33			33			33			33		
34			34			34			34			34		
35			35			35			35			35		
36			36			36			36			36		
37			37			37			37			37		
38			38			38			38			38		
39			39			39			39			39		
40			40			40			40			40		
4.00	1,611.00		2.00	330.00		2.00	820.00		1.00	111.00		226.00	56,392.00	
Avg Vol 402.75			Avg Vol 165.00			Avg Vol 410.00			Avg Vol 111.00		Avg Vol 249.52			

Massey Bros Inc

Dubois County, IN

Stand Number: 2
 Number Acres: 6.3
 100% Inventory

Total

Black Oak Hardwood Sawtimber Board Feet LOCAL Igr			White Oak Hardwood Sawtimber Board Feet LOCAL Igr			Tuliptree Hardwood Sawtimber Board Feet LOCAL Igr			Hard Maple Hardwood Sawtimber Board Feet LOCAL Igr			Hickory Hardwood Sawtimber Board Feet LOCAL Igr		
DBH	Trees	Vol	DBH	Trees	Vol	DBH	Trees	Vol	DBH	Trees	Vol	DBH	Trees	Vol
4			4			4			4			4		
5			5			5			5			5		
6			6			6			6			6		
7			7			7			7			7		
8			8			8			8			8		
9			9			9			9			9		
10			10			10			10			10		
11			11			11			11			11		
12			12			12			12			12		
13			13			13			13			13		
14	1.00	72.00	14			14			14			14		
15			15			15			15			15		
16	2.00	220.00	16	1.00	129.00	16			16			16	1.00	110.00
17	3.00	544.00	17			17			17			17	2.00	324.00
18	1.00	207.00	18			18			18			18	2.00	330.00
19			19			19			19			19		
20	2.00	616.00	20			20			20			20	2.00	355.00
21			21			21	1.00	316.00	21			21	2.00	450.00
22			22			22			22	1.00	149.00	22		
23	1.00	405.00	23			23			23			23	1.00	344.00
24	1.00	454.00	24	2.00	644.00	24			24			24	1.00	257.00
25			25			25			25			25		
26	1.00	399.00	26			26			26			26		
27			27			27			27			27		
28			28			28			28			28		
29			29			29			29			29		
30	1.00	571.00	30			30			30			30		
31			31			31			31			31		
32			32			32			32			32		
33			33			33			33			33		
34			34			34			34			34		
35			35			35			35			35		
36			36			36			36			36		
37			37			37			37			37		
38			38			38			38			38		
39			39			39			39			39		
40			40			40			40			40		
13.00	3,488.00		3.00	773.00		1.00	316.00		1.00	149.00		11.00	2,170.00	
Avg Vol 268.31			Avg Vol 257.67			Avg Vol 316.00			Avg Vol 149.00			Avg Vol 197.27		

Beech Hardwood Sawtimber Board Feet LOCAL Igr			Blackgum Hardwood Sawtimber Board Feet LOCAL Igr			Sweetgum Hardwood Sawtimber Board Feet LOCAL Igr			Chinkapin oak Hardwood Sawtimber Board Feet LOCAL Igr			Total Hardwood Sawtimber Board Feet LOCAL Igr		
DBH	Trees	Vol	DBH	Trees	Vol	DBH	Trees	Vol	DBH	Trees	Vol	DBH	Trees	Vol
4			4			4			4			4		
5			5			5			5			5		
6			6			6			6			6		
7			7			7			7			7		
8			8			8			8			8		
9			9			9			9			9		
10			10			10			10			10		
11			11			11			11			11		
12			12			12			12			12		
13			13			13			13			13		
14	2.00	144.00	14			14			14			14	3.00	216.00
15	2.00	156.00	15	1.00	143.00	15			15			15	3.00	299.00
16	3.00	344.00	16			16			16			16	7.00	803.00
17	3.00	332.00	17			17	1.00	229.00	17			17	9.00	1,429.00
18	2.00	269.00	18			18			18			18	5.00	806.00
19	1.00	241.00	19			19			19			19	1.00	241.00
20			20			20			20			20	4.00	971.00
21			21			21			21			21	3.00	766.00
22			22			22			22			22	1.00	149.00
23			23			23			23			23	2.00	749.00
24			24			24			24	1.00	454.00	24	5.00	1,809.00
25			25			25			25			25		
26			26			26			26			26	1.00	399.00
27			27			27			27			27		
28			28			28			28			28		
29			29			29			29			29		
30			30			30			30			30	1.00	571.00
31			31			31			31			31		
32			32			32			32			32		
33			33			33			33			33		
34			34			34			34			34		
35			35			35			35			35		
36			36			36			36			36		
37			37			37			37			37		
38			38			38			38			38		
39			39			39			39			39		
40			40			40			40			40		
13.00	1,486.00		1.00	143.00		1.00	229.00		1.00	454.00		45.00	9,208.00	
Avg Vol 114.31			Avg Vol 143.00			Avg Vol 229.00			Avg Vol 454.00			Avg Vol 204.62		

Massey Bros Inc

Dubois County, IN

Stand Number: 3
 Number Acres: 1.7
 100% Inventory

Total

Red Oak
 Hardwood Sawtimber
 Board Feet
 LOCAL Igr

DBH	Trees	Vol
4		
5		
6		
7		
8		
9		
10		
11		
12		
13		
14		
15		
16		
17		
18		
19		
20		
21		
22	1.00	359.00
23	1.00	405.00
24		
25		
26		
27		
28		
29		
30		
31		
32		
33		
34		
35		
36		
37		
38		
39		
40		
2.00	764.00	
Avg Vol 382.00		

Tuliptree
 Hardwood Sawtimber
 Board Feet
 LOCAL Igr

DBH	Trees	Vol
4		
5		
6		
7		
8		
9		
10		
11		
12		
13		
14		
15		
16		
17		
18	1.00	229.00
19		
20		
21	2.00	569.00
22	1.00	401.00
23		
24		
25		
26		
27		
28		
29		
30	1.00	791.00
31		
32		
33		
34		
35		
36		
37		
38		
39		
40		
5.00	1,990.00	
Avg Vol 398.00		

Ash
 Hardwood Sawtimber
 Board Feet
 LOCAL Igr

DBH	Trees	Vol
4		
5		
6		
7		
8		
9		
10		
11		
12		
13		
14		
15	1.00	90.00
16		
17	1.00	72.00
18	1.00	150.00
19		
20		
21		
22		
23	1.00	228.00
24		
25		
26		
27		
28		
29		
30		
31		
32		
33		
34		
35		
36		
37		
38		
39		
40		
4.00	540.00	
Avg Vol 135.00		

Blackgum
 Hardwood Sawtimber
 Board Feet
 LOCAL Igr

DBH	Trees	Vol
4		
5		
6		
7		
8		
9		
10		
11		
12		
13		
14	1.00	57.00
15		
16		
17		
18		
19		
20		
21		
22		
23		
24		
25		
26		
27		
28		
29		
30		
31		
32		
33		
34		
35		
36		
37		
38		
39		
40		
1.00	57.00	
Avg Vol 57.00		

Sweetgum
 Hardwood Sawtimber
 Board Feet
 LOCAL Igr

DBH	Trees	Vol
4		
5		
6		
7		
8		
9		
10		
11		
12		
13		
14		
15		
16		
17		
18		
19		
20		
21	1.00	406.00
22	1.00	270.00
23		
24		
25		
26		
27		
28		
29		
30		
31		
32		
33		
34		
35		
36		
37		
38		
39		
40		
2.00	676.00	
Avg Vol 338.00		

Total
 Hardwood Sawtimber
 Board Feet
 LOCAL Igr

DBH	Trees	Vol
4		
5		
6		
7		
8		
9		
10		
11		
12		
13		
14	1.00	57.00
15	1.00	90.00
16		
17	1.00	72.00
18	2.00	379.00
19		
20	1.00	406.00
21	3.00	839.00
22	2.00	760.00
23	2.00	633.00
24		
25		
26		
27		
28		
29		
30	1.00	791.00
31		
32		
33		
34		
35		
36		
37		
38		
39		
40		
14.00	4,027.00	
Avg Vol 287.64		

Total
 Hardwood Pulpwood
 Board Feet
 LOCAL Igr

DBH	Trees	Vol
4		
5		
6		
7		
8		
9		
10		
11		
12		
13		
14		
15		
16		
17		
18		
19		
20		
21		
22		
23		
24		
25		
26		
27		
28		
29		
30		
31		
32		
33		
34		
35		
36		
37		
38		
39		
40		
0.00	0.00	
Avg Vol 0.00		

Total
 Pine Sawtimber
 Board Feet
 LOCAL Igr

DBH	Trees	Vol
4		
5		
6		
7		
8		
9		
10		
11		
12		
13		
14		
15		
16		
17		
18		
19		
20		
21		
22		
23		
24		
25		
26		
27		
28		
29		
30		
31		
32		
33		
34		
35		
36		
37		
38		
39		
40		
0.00	0.00	
Avg Vol 0.00		

Total
 Pine Pulpwood
 Board Feet
 LOCAL Igr

DBH	Trees	Vol
4		
5		
6		
7		
8		
9		
10		
11		
12		
13		
14		
15		
16		
17		
18		
19		
20		
21		
22		
23		
24		
25		
26		
27		
28		
29		
30		
31		
32		
33		
34		
35		
36		
37		
38		
39		
40		
0.00	0.00	
Avg Vol 0.00		

Total
 Chip'N'Saw
 Board Feet
 LOCAL Igr

DBH	Trees	Vol
4		
5		
6		
7		
8		
9		
10		
11		
12		
13		
14		
15		
16		
17		
18		
19		
20		
21		
22		
23		
24		
25		
26		
27		
28		
29		
30		
31		
32		
33		
34		
35		
36		
37		
38		
39		
40		
0.00	0.00	
Avg Vol 0.00		

Freyberger Farms, Inc.

Dubois County, IN

Stand Number: 4
 Number Acres: 3.1
 100% Inventory

Total

Red Oak Hardwood Sawtimber Board Feet LOCAL lgr			Tuliptree Hardwood Sawtimber Board Feet LOCAL lgr			Swamp White Oak Hardwood Sawtimber Board Feet LOCAL lgr			Soft Maple Hardwood Sawtimber Board Feet LOCAL lgr			Ash Hardwood Sawtimber Board Feet LOCAL lgr		
DBH	Trees	Vol	DBH	Trees	Vol	DBH	Trees	Vol	DBH	Trees	Vol	DBH	Trees	Vol
4			4			4			4			4		
5			5			5			5			5		
6			6			6			6			6		
7			7			7			7			7		
8			8			8			8			8		
9			9			9			9			9		
10			10			10			10			10		
11			11			11			11			11		
12			12			12			12			12		
13			13			13			13			13		
14			14	1.00	84.00	14			14			14		
15			15			15			15			15		
16			16	1.00	161.00	16			16			16		
17			17	1.00	194.00	17			17			17		
18			18	1.00	229.00	18			18	1.00	119.00	18		
19			19			19			19			19		
20			20	1.00	308.00	20			20			20		
21	1.00	270.00	21			21			21			21		
22			22			22			22			22	1.00	149.00
23			23			23			23			23		
24			24			24			24			24		
25			25			25			25			25		
26			26			26			26			26		
27			27			27			27			27		
28			28			28			28			28		
29			29			29			29			29		
30			30			30			30			30		
31			31			31			31			31		
32			32			32			32			32		
33			33			33			33			33		
34			34			34			34			34		
35			35			35			35			35		
36			36			36			36			36		
37			37			37	1.00	1,065.00	37			37		
38			38			38			38			38		
39			39			39			39			39		
40			40			40			40			40		
1.00	270.00		5.00	976.00		1.00	1,065.00		1.00	119.00		1.00	149.00	
Avg Vol 270.00			Avg Vol 195.20			Avg Vol 1,065.00			Avg Vol 119.00			Avg Vol 149.00		

Black Cherry Hardwood Sawtimber Board Feet LOCAL lgr			Sweetgum Hardwood Sawtimber Board Feet LOCAL lgr			Pin Oak Hardwood Sawtimber Board Feet LOCAL lgr			Total Hardwood Sawtimber Board Feet LOCAL lgr			Total Hardwood Pulpwood Board Feet LOCAL lgr		
DBH	Trees	Vol	DBH	Trees	Vol	DBH	Trees	Vol	DBH	Trees	Vol	DBH	Trees	Vol
4			4			4			4			4		
5			5			5			5			5		
6			6			6			6			6		
7			7			7			7			7		
8			8			8			8			8		
9			9			9			9			9		
10			10			10			10			10		
11			11			11			11			11		
12			12			12			12			12		
13			13			13			13			13		
14			14			14			14	1.00	84.00	14		
15			15			15			15			15		
16			16	1.00	146.00	16			16	2.00	307.00	16		
17			17			17			17	1.00	194.00	17		
18			18			18			18	2.00	348.00	18		
19			19			19			19			19		
20	1.00	238.00	20			20			20	2.00	546.00	20		
21			21			21			21	1.00	270.00	21		
22			22			22			22	1.00	149.00	22		
23			23			23			23			23		
24			24			24			24			24		
25			25			25			25			25		
26			26			26			26			26		
27			27			27	1.00	527.00	27	1.00	527.00	27		
28			28			28			28			28		
29			29			29			29			29		
30			30			30			30			30		
31			31			31			31			31		
32			32			32			32			32		
33			33			33			33			33		
34			34			34			34			34		
35			35			35			35			35		
36			36			36			36			36		
37			37			37			37			37		
38			38			38			38	1.00	1,065.00	38		
39			39			39			39			39		
40			40			40			40			40		
1.00	238.00		1.00	146.00		1.00	527.00		12.00	3,490.00		0.00	0.00	
Avg Vol 238.00			Avg Vol 146.00			Avg Vol 527.00			Avg Vol 290.83			Avg Vol 0.00		