

HITNER TIMBER SALE NOTICE

5335 S Mifflin-West Fork Rd, English, IN 47118 (Note: This address on Google Maps will direct you to the house directly north of the property.)

County: Crawford

State: Indiana

Date: Friday, March 24, 2023 @ 10:00 AM Eastern (Crawford County time). **There is no bid opening site.**

Type of Sale: Phone bids only. Twenty-five percent down at contract signing, balance due by **June 1, 2024** or before logging begins, whichever comes first. Buyer will have until **December 1, 2024** to remove the timber.

Owner: James Hitner

Location: Approximately 2.5 miles northeast of St. Croix, in the S ½, Sec. 18 and the N ½, Sec. 19, T3S, R1W, Union Township, Crawford County, Indiana. From the intersection of SR 37 and Bethany Church Rd., which is about 3.1 miles south of SR 64 or 4.0 miles north of I-64, go east on Bethany Church Rd about 1.5 miles to the intersection with Mifflin-West Fork Rd. Continue straight for another 0.5 miles and then turn right to stay on Mifflin-West Fork Rd. After another 1.65 miles the road “Y” s with the paved road curving to the left. Go straight here on the rock/dirt road. After about 0.2 miles the road “Y” s again. Take the left across the creek. This is the beginning of the Hitner property. Continue on the road to the end of the mowed field. From here the marked timber is to the south and the west. **See map on back.**

Contact: Multi-Resource Management, Inc., 6800 S Kyana Rd, Birdseye, IN 47513
 e-mail: MultiResourceMgmt@gmail.com
 Doug Brown 812-639-9724 (C)
 Anthony Mercer 317-374-2826 (C)

Remarks: Trees are marked with **blue** paint. Seller reserves the right to accept or reject any or all bids. The owner and their agents make no guarantees of the board feet, number, or quality of trees listed in the timber tally. Bidders are urged to satisfy themselves as to type, quality, and quantity of timber offered for sale. Buyer must have an Indiana timber buyer’s license. Best management logging practices are required during the harvest operation. Purchaser will be required to carry general liability insurance & workers’ compensation. **This is a Classified Forest and certified under FSC certificate SCS-FM/COC-000123N as “FSC 100%”.** A summary of diameter and volume distributions by species and by stand is available upon request.

TIMBER TALLY

SPECIES	Stand #1		Stand #2		Total	
	# TREES	EST VOL	# TREES	EST VOL	# TREES	EST VOL
Tuliptree	130	37,038	64	12,436	194	49,474
Black Oak	89	26,938	37	11,953	126	38,891
Hickory	44	6,638	123	22,728	167	29,366
White Oak	44	10,025	15	4,444	59	14,469
Sugar Maple	12	1,561	93	12,784	105	14,345
Beech	6	571	46	7,375	52	7,946
Scarlet Oak	16	6,001	2	810	18	6,811
Red Oak	5	1,804	4	1,900	9	3,704
Red Maple	7	984	17	1,728	24	2,712
Black Walnut	1	198	4	1,179	5	1,377
Black Gum	2	236	8	1,129	10	1,365
Black Cherry	2	285	4	441	6	726
Misc. *	3	405	6	892	9	1,297
Subtotals	361	92,684	423	79,799	784	172,483
Culls	94	-0-	221	-0-	315	-0-
TOTALS	455	92,684	644	79,799	1,099	172,483

* Includes 4 Red Elm, 1 Sweetgum, 1 Chinkapin Oak, 1 Ash, 1 American Elm and 1 Red Cedar

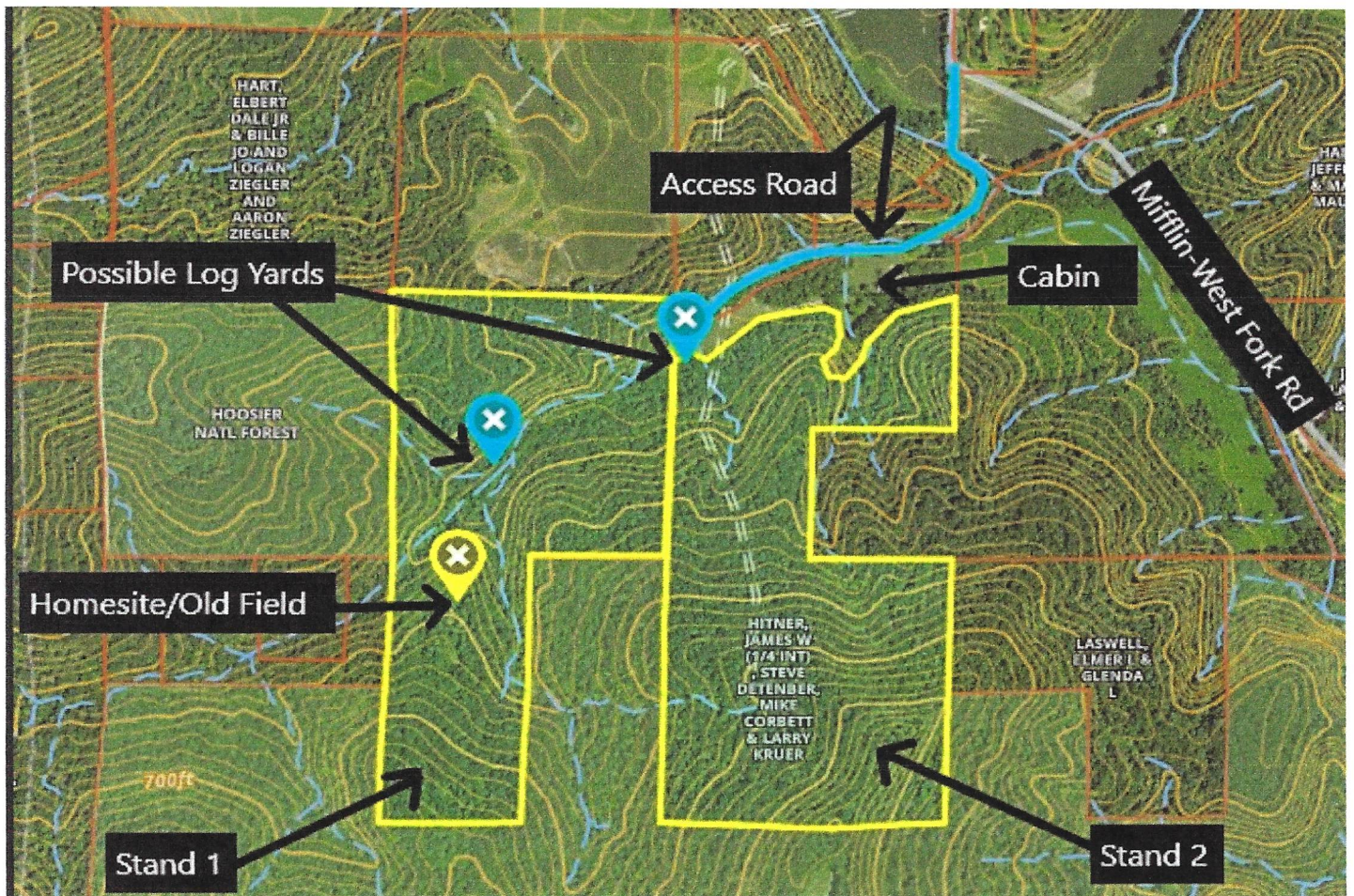
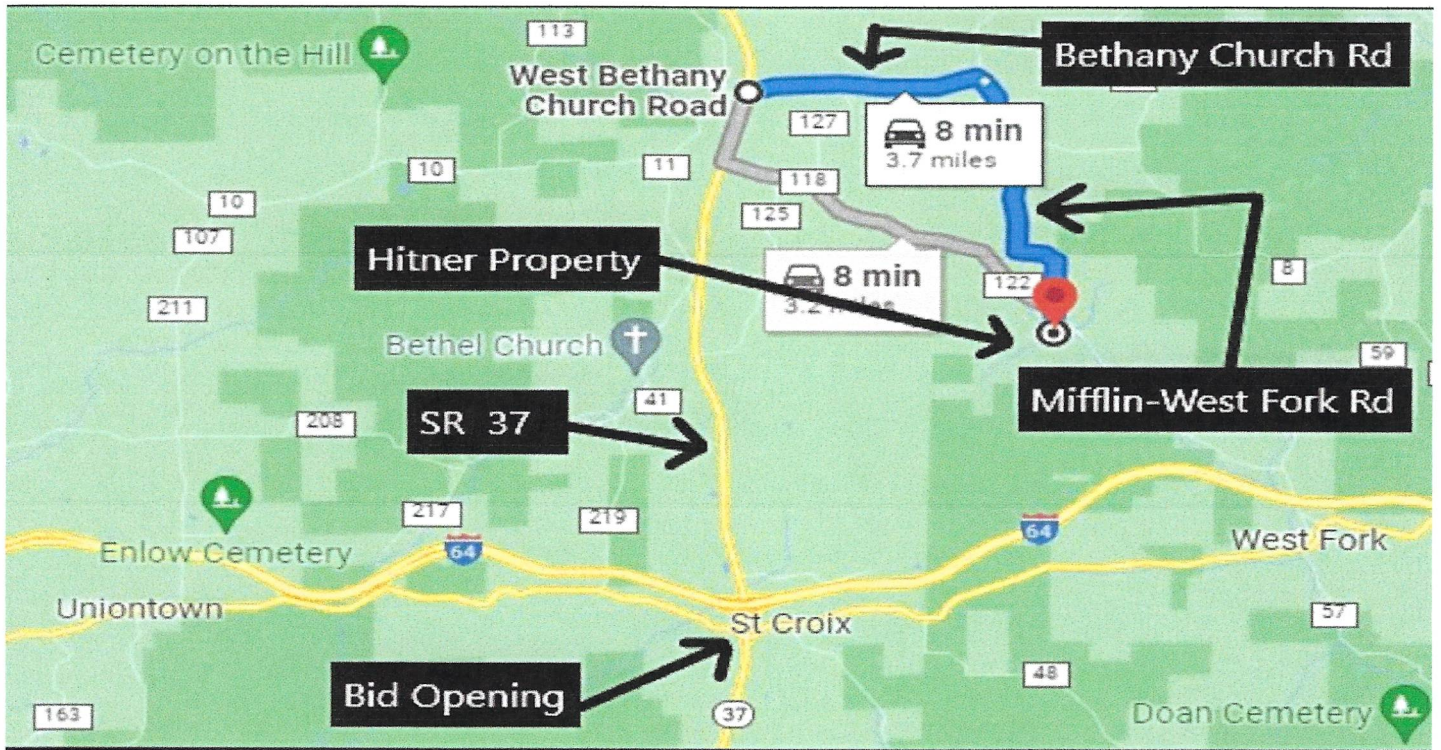

Hitner

Crawford County, IN

Stand Number: 1
 Number Acres: 60.4
 100% Inventory

Total

Red Oak
 Hardwood Sawtimber
 Board Feet
 LOCAL Igr

DBH	Trees	Vol
4		
5		
6		
7		
8		
9		
10		
11		
12		
13		
14		
15		
16	1.00	110.00
17		
18		
19		
20	1.00	308.00
21		
22	1.00	255.00
23		
24		
25		
26		
27		
28		
29		
30	2.00	1,131.00
31		
32		
33		
34		
35		
36		
37		
38		
39		
40		
5.00	1,804.00	
Avg Vol	360.80	

Black Oak
 Hardwood Sawtimber
 Board Feet
 LOCAL Igr

DBH	Trees	Vol
4		
5		
6		
7		
8		
9		
10		
11		
12		
13		
14	1.00	84.00
15	3.00	353.00
16	7.00	899.00
17	4.00	652.00
18	7.00	1,341.00
19	8.00	1,331.00
20	6.00	1,377.00
21	12.00	3,088.00
22	4.00	1,010.00
23	8.00	2,635.00
24	4.00	1,794.00
25	8.00	3,525.00
26	5.00	2,393.00
27	3.00	1,218.00
28	4.00	1,917.00
29	2.00	1,048.00
30	1.00	685.00
31		
32		
33	1.00	732.00
34		
35	1.00	856.00
36		
37		
38		
39		
40		
89.00	26,938.00	
Avg Vol	302.67	

White Oak
 Hardwood Sawtimber
 Board Feet
 LOCAL Igr

DBH	Trees	Vol
4		
5		
6		
7		
8		
9		
10		
11		
12		
13		
14	4.00	211.00
15	3.00	246.00
16	4.00	448.00
17	5.00	638.00
18	9.00	1,462.00
19	2.00	305.00
20	3.00	589.00
21	2.00	482.00
22	2.00	610.00
23		
24	1.00	386.00
25	2.00	865.00
26	3.00	1,434.00
27	2.00	1,140.00
28	1.00	670.00
29		
30		
31		
32	1.00	539.00
33		
34		
35		
36		
37		
38		
39		
40		
44.00	10,025.00	
Avg Vol	227.84	

Black Walnut
 Hardwood Sawtimber
 Board Feet
 LOCAL Igr

DBH	Trees	Vol
4		
5		
6		
7		
8		
9		
10		
11		
12		
13		
14		
15		
16		
17		
18		
19		
20		
21		
22	1.00	198.00
23		
24		
25		
26		
27		
28		
29		
30		
31		
32		
33		
34		
35		
36		
37		
38		
39		
40		
1.00	198.00	
Avg Vol	198.00	

Tuliptree
 Hardwood Sawtimber
 Board Feet
 LOCAL Igr

DBH	Trees	Vol
4		
5		
6		
7		
8		
9		
10		
11		
12		
13		
14	16.00	1,425.00
15	17.00	2,120.00
16	11.00	1,622.00
17	14.00	2,494.00
18	5.00	1,003.00
19	9.00	2,286.00
20	6.00	1,807.00
21	9.00	3,057.00
22	9.00	3,030.00
23	4.00	1,662.00
24	9.00	3,925.00
25	4.00	2,344.00
26	8.00	4,594.00
27	3.00	1,575.00
28	1.00	382.00
29	4.00	2,715.00
30	1.00	997.00
31		
32		
33		
34		
35		
36		
37		
38		
39		
40		
130.00	37,038.00	
Avg Vol	284.91	

Hard Maple
 Hardwood Sawtimber
 Board Feet
 LOCAL Igr

DBH	Trees	Vol
4		
5		
6		
7		
8		
9		
10		
11		
12		
13		
14	2.00	144.00
15	4.00	399.00
16	2.00	239.00
17		
18	2.00	330.00
19	2.00	449.00
20		
21		
22		
23		
24		
25		
26		
27		
28		
29		
30		
31		
32		
33		
34		
35		
36		
37		
38		
39		
40		
12.00	1,561.00	
Avg Vol	130.08	

Soft Maple
 Hardwood Sawtimber
 Board Feet
 LOCAL Igr

DBH	Trees	Vol
4		
5		
6		
7		
8		
9		
10		
11		
12		
13		
14		
15	3.00	251.00
16	1.00	86.00
17		
18	1.00	229.00
19		
20		
21	1.00	129.00
22		
23	1.00	289.00
24		
25		
26		
27		
28		
29		
30		
31		
32		
33		
34		
35		
36		
37		
38		
39		
40		
7.00	984.00	
Avg Vol	140.57	

Black Cherry
 Hardwood Sawtimber
 Board Feet
 LOCAL Igr

DBH	Trees	Vol
4		
5		
6		
7		
8		
9		
10		
11		
12		
13		
14		
15		
16	1.00	86.00
17		
18		
19		
20	1.00	199.00
21		
22		
23		
24		
25		
26		
27		
28		
29		
30		
31		
32		
33		
34		
35		
36		
37		
38		
39		
40		
2.00	285.00	
Avg Vol	142.50	

Scarlet Oak
 Hardwood Sawtimber
 Board Feet
 LOCAL Igr

DBH	Trees	Vol
4		
5		
6		
7		
8		
9		
10		
11		
12		
13		
14		
15		
16		
17	1.00	153.00
18	1.00	207.00
19	1.00	241.00
20	1.00	199.00
21	2.00	541.00
22	1.00	255.00
23	2.00	633.00
24	2.00	877.00
25	1.00	430.00
26		
27	1.00	693.00
28	1.00	579.00
29		
30	1.00	571.00
31	1.00	622.00
32		
33		
34		
35		
36		
37		
38		
39		
40		
16.00	6,001.00	
Avg Vol	375.06	

Hickory
 Hardwood Sawtimber
 Board Feet
 LOCAL Igr

DBH	Trees	Vol
4		
5		
6		
7		
8		
9		
10		
11		
12		
13		
14	8.00	647.00
15	6.00	513.00
16	9.00	1,098.00
17	2.00	283.00
18	7.00	1,120.00
19	5.00	977.00
20	1.00	341.00
21	3.00	626.00
22	1.00	255.00
23		
24	2.00	778.00
25		
26		
27		
28		
29		
30		
31		
32		
33		
34		
35		
36		
37		
38		
39		
40		
44.00	6,638.00	
Avg Vol	150.86	

Hitner

Crawford County, IN

Stand Number: 1
 Number Acres: 60.4
 100% Inventory

Total

Beech Hardwood Sawtimber Board Feet LOCAL lgr		
DBH	Trees	Vol
4		
5		
6		
7		
8		
9		
10		
11		
12		
13		
14		
15	3.00	232.00
16	1.00	86.00
17		
18		
19	1.00	97.00
20	1.00	156.00
21		
22		
23		
24		
25		
26		
27		
28		
29		
30		
31		
32		
33		
34		
35		
36		
37		
38		
39		
40		
6.00	571.00	
Avg Vol 95.17		

Red Elm Hardwood Sawtimber Board Feet LOCAL lgr		
DBH	Trees	Vol
4		
5		
6		
7		
8		
9		
10		
11		
12		
13		
14		
15		
16	1.00	146.00
17		
18		
19		
20		
21		
22		
23		
24		
25		
26		
27		
28		
29		
30		
31		
32		
33		
34		
35		
36		
37		
38		
39		
40		
1.00	146.00	
Avg Vol 146.00		

Blackgum Hardwood Sawtimber Board Feet LOCAL lgr		
DBH	Trees	Vol
4		
5		
6		
7		
8		
9		
10		
11		
12		
13		
14		
15	1.00	90.00
16	1.00	146.00
17		
18		
19		
20		
21		
22		
23		
24		
25		
26		
27		
28		
29		
30		
31		
32		
33		
34		
35		
36		
37		
38		
39		
40		
2.00	236.00	
Avg Vol 118.00		

Chinkapin oak Hardwood Sawtimber Board Feet LOCAL lgr		
DBH	Trees	Vol
4		
5		
6		
7		
8		
9		
10		
11		
12		
13		
14		
15		
16		
17		
18		
19		
20		
21		
22	1.00	149.00
23		
24		
25		
26		
27		
28		
29		
30		
31		
32		
33		
34		
35		
36		
37		
38		
39		
40		
1.00	149.00	
Avg Vol 149.00		

Eastern Red Cedar Hardwood Sawtimber Board Feet LOCAL lgr		
DBH	Trees	Vol
4		
5		
6		
7		
8		
9		
10		
11		
12		
13		
14		
15		
16	1.00	110.00
17		
18		
19		
20		
21		
22		
23		
24		
25		
26		
27		
28		
29		
30		
31		
32		
33		
34		
35		
36		
37		
38		
39		
40		
1.00	110.00	
Avg Vol 110.00		

Total Hardwood Sawtimber Board Feet LOCAL lgr		
DBH	Trees	Vol
4		
5		
6		
7		
8		
9		
10		
11		
12		
13		
14	31.00	2,511.00
15	40.00	4,204.00
16	40.00	5,076.00
17	26.00	4,220.00
18	32.00	5,692.00
19	28.00	5,686.00
20	20.00	4,976.00
21	29.00	7,923.00
22	20.00	5,762.00
23	15.00	5,219.00
24	18.00	7,760.00
25	15.00	7,164.00
26	16.00	8,421.00
27	9.00	4,626.00
28	7.00	3,548.00
29	6.00	3,763.00
30	5.00	3,384.00
31	1.00	622.00
32	1.00	539.00
33	1.00	732.00
34		
35	1.00	856.00
36		
37		
38		
39		
40		
361.00	92,684.00	
Avg Vol 256.74		

Total Hardwood Pulpwood Board Feet LOCAL lgr		
DBH	Trees	Vol
4		
5		
6		
7		
8		
9		
10		
11		
12		
13		
14		
15		
16		
17		
18		
19		
20		
21		
22		
23		
24		
25		
26		
27		
28		
29		
30		
31		
32		
33		
34		
35		
36		
37		
38		
39		
40		
0.00	0.00	
Avg Vol 0.00		

Total Pine Sawtimber Board Feet LOCAL lgr		
DBH	Trees	Vol
4		
5		
6		
7		
8		
9		
10		
11		
12		
13		
14		
15		
16		
17		
18		
19		
20		
21		
22		
23		
24		
25		
26		
27		
28		
29		
30		
31		
32		
33		
34		
35		
36		
37		
38		
39		
40		
0.00	0.00	
Avg Vol 0.00		

Total Pine Pulpwood Board Feet LOCAL lgr		
DBH	Trees	Vol
4		
5		
6		
7		
8		
9		
10		
11		
12		
13		
14		
15		
16		
17		
18		
19		
20		
21		
22		
23		
24		
25		
26		
27		
28		
29		
30		
31		
32		
33		
34		
35		
36		
37		
38		
39		
40		
0.00	0.00	
Avg Vol 0.00		

Total Chip'N'Saw Board Feet LOCAL lgr		
DBH	Trees	Vol
4		
5		
6		
7		
8		
9		
10		
11		
12		
13		
14		
15		
16		
17		
18		
19		
20		
21		
22		
23		
24		
25		
26		
27		
28		
29		
30		
31		
32		
33		
34		
35		
36		
37		
38		
39		
40		
0.00	0.00	
Avg Vol 0.00		

Hitner

Crawford County, IN

Stand Number: 2
 Number Acres: 66.7
 100% Inventory

Total

Red Oak
 Hardwood Sawtimber
 Board Feet
 LOCAL Igr

DBH	Trees	Vol
4		
5		
6		
7		
8		
9		
10		
11		
12		
13		
14		
15		
16		
17		
18		
19		
20		
21		
22	2.00	704.00
23		
24	1.00	511.00
25		
26		
27		
28		
29		
30	1.00	685.00
31		
32		
33		
34		
35		
36		
37		
38		
39		
40		
4.00	1,900.00	
Avg Vol 475.00		

Black Oak
 Hardwood Sawtimber
 Board Feet
 LOCAL Igr

DBH	Trees	Vol
4		
5		
6		
7		
8		
9		
10		
11		
12		
13		
14	2.00	113.00
15	1.00	71.00
16	2.00	352.00
17	2.00	305.00
18	2.00	414.00
19	3.00	749.00
20	3.00	714.00
21	4.00	1,118.00
22	6.00	2,184.00
23	2.00	963.00
24	6.00	2,927.00
25	3.00	1,285.00
26		
27		
28	1.00	758.00
29		
30		
31		
32		
33		
34		
35		
36		
37		
38		
39		
40		
37.00	11,953.00	
Avg Vol 323.05		

White Oak
 Hardwood Sawtimber
 Board Feet
 LOCAL Igr

DBH	Trees	Vol
4		
5		
6		
7		
8		
9		
10		
11		
12		
13		
14		
15	1.00	119.00
16	1.00	86.00
17	1.00	72.00
18	1.00	207.00
19	2.00	378.00
20		
21		
22	2.00	614.00
23	2.00	744.00
24	1.00	324.00
25	2.00	935.00
26	1.00	236.00
27		
28		
29	1.00	729.00
30		
31		
32		
33		
34		
35		
36		
37		
38		
39		
40		
15.00	4,444.00	
Avg Vol 296.27		

Black Walnut
 Hardwood Sawtimber
 Board Feet
 LOCAL Igr

DBH	Trees	Vol
4		
5		
6		
7		
8		
9		
10		
11		
12		
13		
14		
15	2.00	161.00
16	1.00	176.00
17		
18		
19		
20		
21		
22		
23		
24		
25		
26		
27	1.00	842.00
28		
29		
30		
31		
32		
33		
34		
35		
36		
37		
38		
39		
40		
4.00	1,179.00	
Avg Vol 294.75		

Tuliptree
 Hardwood Sawtimber
 Board Feet
 LOCAL Igr

DBH	Trees	Vol
4		
5		
6		
7		
8		
9		
10		
11		
12		
13		
14	8.00	777.00
15	11.00	1,317.00
16	14.00	1,903.00
17	9.00	1,660.00
18	8.00	1,646.00
19	2.00	508.00
20	3.00	1,022.00
21	2.00	618.00
22	2.00	610.00
23	1.00	455.00
24	1.00	454.00
25	1.00	505.00
26		
27	2.00	961.00
28		
29		
30		
31		
32		
33		
34		
35		
36		
37		
38		
39		
40		
64.00	12,436.00	
Avg Vol 194.31		

Hard Maple
 Hardwood Sawtimber
 Board Feet
 LOCAL Igr

DBH	Trees	Vol
4		
5		
6		
7		
8		
9		
10		
11		
12		
13		
14	18.00	1,155.00
15	11.00	1,025.00
16	17.00	1,853.00
17	17.00	2,629.00
18	12.00	1,990.00
19	7.00	1,245.00
20	3.00	509.00
21	5.00	1,351.00
22		
23	3.00	1,027.00
24		
25		
26		
27		
28		
29		
30		
31		
32		
33		
34		
35		
36		
37		
38		
39		
40		
93.00	12,784.00	
Avg Vol 137.46		

Soft Maple
 Hardwood Sawtimber
 Board Feet
 LOCAL Igr

DBH	Trees	Vol
4		
5		
6		
7		
8		
9		
10		
11		
12		
13		
14	4.00	239.00
15	3.00	213.00
16	4.00	429.00
17	1.00	72.00
18	4.00	498.00
19		
20	1.00	277.00
21		
22		
23		
24		
25		
26		
27		
28		
29		
30		
31		
32		
33		
34		
35		
36		
37		
38		
39		
40		
17.00	1,728.00	
Avg Vol 101.65		

Ash
 Hardwood Sawtimber
 Board Feet
 LOCAL Igr

DBH	Trees	Vol
4		
5		
6		
7		
8		
9		
10		
11		
12		
13		
14		
15	1.00	119.00
16		
17		
18		
19		
20		
21		
22		
23		
24		
25		
26		
27		
28		
29		
30		
31		
32		
33		
34		
35		
36		
37		
38		
39		
40		
1.00	119.00	
Avg Vol 119.00		

Black Cherry
 Hardwood Sawtimber
 Board Feet
 LOCAL Igr

DBH	Trees	Vol
4		
5		
6		
7		
8		
9		
10		
11		
12		
13		
14	1.00	41.00
15	1.00	71.00
16	1.00	176.00
17	1.00	153.00
18		
19		
20		
21		
22		
23		
24		
25		
26		
27		
28		
29		
30		
31		
32		
33		
34		
35		
36		
37		
38		
39		
40		
4.00	441.00	
Avg Vol 110.25		

Scarlet Oak
 Hardwood Sawtimber
 Board Feet
 LOCAL Igr

DBH	Trees	Vol
4		
5		
6		
7		
8		
9		
10		
11		
12		
13		
14		
15		
16		
17		
18		
19	1.00	241.00
20		
21		
22		
23		
24		
25	1.00	569.00
26		
27		
28		
29		
30		
31		
32		
33		
34		
35		
36		
37		
38		
39		
40		
2.00	810.00	
Avg Vol 405.00		

Hitner

Crawford County, IN

Stand Number: 2
 Number Acres: 66.7
 100% Inventory

Total

Hickory Hardwood Sawtimber Board Feet LOCAL Igr			Beech Hardwood Sawtimber Board Feet LOCAL Igr			Red Elm Hardwood Sawtimber Board Feet LOCAL Igr			Blackgum Hardwood Sawtimber Board Feet LOCAL Igr			Sweetgum Hardwood Sawtimber Board Feet LOCAL Igr		
DBH	Trees	Vol	DBH	Trees	Vol	DBH	Trees	Vol	DBH	Trees	Vol	DBH	Trees	Vol
4			4			4			4			4		
5			5			5			5			5		
6			6			6			6			6		
7			7			7			7			7		
8			8			8			8			8		
9			9			9			9			9		
10			10			10			10			10		
11			11			11			11			11		
12			12			12			12			12		
13			13			13			13			13		
14	18.00	1,370.00	14	2.00	125.00	14			14	1.00	72.00	14		
15	19.00	1,855.00	15	7.00	640.00	15			15	2.00	141.00	15		
16	11.00	1,646.00	16	10.00	980.00	16	1.00	129.00	16	3.00	325.00	16		
17	17.00	2,549.00	17	5.00	625.00	17			17			17		
18	16.00	2,936.00	18	5.00	828.00	18			18			18	1.00	229.00
19	11.00	2,284.00	19	4.00	616.00	19	2.00	305.00	19	1.00	137.00	19		
20	8.00	2,077.00	20	5.00	1,065.00	20			20			20		
21	8.00	2,209.00	21	3.00	671.00	21			21			21		
22	6.00	1,759.00	22			22			22			22		
23	3.00	1,365.00	23	3.00	916.00	23			23			23		
24	5.00	2,109.00	24	1.00	386.00	24			24	1.00	454.00	24		
25	1.00	569.00	25			25			25			25		
26			26			26			26			26		
27			27			27			27			27		
28			28			28			28			28		
29			29	1.00	523.00	29			29			29		
30			30			30			30			30		
31			31			31			31			31		
32			32			32			32			32		
33			33			33			33			33		
34			34			34			34			34		
35			35			35			35			35		
36			36			36			36			36		
37			37			37			37			37		
38			38			38			38			38		
39			39			39			39			39		
40			40			40			40			40		
123.00	22,728.00		46.00	7,375.00		3.00	434.00		8.00	1,129.00		1.00	229.00	
Avg Vol 184.78			Avg Vol 160.33			Avg Vol 144.67			Avg Vol 141.13			Avg Vol 229.00		

American Elm Hardwood Sawtimber Board Feet LOCAL Igr			Total Hardwood Sawtimber Board Feet LOCAL Igr			Total Hardwood Pulpwood Board Feet LOCAL Igr			Total Pine Sawtimber Board Feet LOCAL Igr			Total Pine Pulpwood Board Feet LOCAL Igr		
DBH	Trees	Vol	DBH	Trees	Vol	DBH	Trees	Vol	DBH	Trees	Vol	DBH	Trees	Vol
4			4			4			4			4		
5			5			5			5			5		
6			6			6			6			6		
7			7			7			7			7		
8			8			8			8			8		
9			9			9			9			9		
10			10			10			10			10		
11			11			11			11			11		
12			12			12			12			12		
13			13			13			13			13		
14			14	54.00	3,892.00	14			14			14		
15			15	59.00	5,732.00	15			15			15		
16	1.00	110.00	16	66.00	8,165.00	16			16			16		
17			17	53.00	8,065.00	17			17			17		
18			18	49.00	8,748.00	18			18			18		
19			19	33.00	6,463.00	19			19			19		
20			20	23.00	5,664.00	20			20			20		
21			21	22.00	5,967.00	21			21			21		
22			22	18.00	5,871.00	22			22			22		
23			23	14.00	5,470.00	23			23			23		
24			24	16.00	7,165.00	24			24			24		
25			25	8.00	3,863.00	25			25			25		
26			26	1.00	236.00	26			26			26		
27			27	3.00	1,803.00	27			27			27		
28			28	1.00	758.00	28			28			28		
29			29	2.00	1,252.00	29			29			29		
30			30	1.00	685.00	30			30			30		
31			31			31			31			31		
32			32			32			32			32		
33			33			33			33			33		
34			34			34			34			34		
35			35			35			35			35		
36			36			36			36			36		
37			37			37			37			37		
38			38			38			38			38		
39			39			39			39			39		
40			40			40			40			40		
1.00	110.00		423.00	79,799.00		0.00	0.00		0.00	0.00		0.00	0.00	
Avg Vol 110.00			Avg Vol 188.65			Avg Vol 0.00			Avg Vol 0.00			Avg Vol 0.00		

Crawford County
IN

	Volume	Trees
Hardwood Sawtimber- Board Feet		
Red Oak	3,704.00	9.00
Black Oak	38,891.00	126.00
White Oak	14,469.00	59.00
Black Walnut	1,377.00	5.00
Tuliptree	49,474.00	194.00
Hard Maple	14,345.00	105.00
Soft Maple	2,712.00	24.00
Ash	119.00	1.00
Black Cherry	726.00	6.00
Scarlet Oak	6,811.00	18.00
Hickory	29,366.00	167.00
Beech	7,946.00	52.00
Red Elm	580.00	4.00
Blackgum	1,365.00	10.00
Sweetgum	229.00	1.00
Chinkapin oak	149.00	1.00
American Elm	110.00	1.00
Eastern Red Cedar	110.00	1.00
	<hr/> 172,483.00	<hr/> 784.00